

# CONTENTS

## ENGINE

Cylinder Head · Cylinder .....	B2
Crankshaft · Piston .....	B3
A.C. Generator .....	B4
Water Pump .....	B5
Radiator · Hose .....	B6
Oil Pump .....	B7 ~ B8
Intake .....	B9
Carburetor .....	B10 ~ B11
Exhaust .....	B12
Crankcase .....	B13
Crankcase Cover .....	B14
Kick Starter .....	B15
Clutch .....	C2 ~ C3
Transmission .....	C4 ~ C5
Tachometer Gear .....	C6
Shift Cam · Fork .....	C7
Shift Shaft · Pedal .....	C8

## CHASSIS

Frame .....	C9 ~ C10
Front Fender · Rear Fender .....	C11
Side Cover · Tool .....	C12
Oil Tank .....	C13
Rear Arm .....	C14
Rear Suspension .....	C15
Steering .....	D2
Front Fork .....	D3
Fuel Tank .....	D4
Seat .....	D5

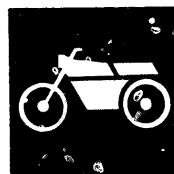
Front Wheel .....	D6
Front Brake Caliper .....	D7
Rear Wheel .....	D8 ~ D9
Handlebar · Cable .....	D10
Front Master Cylinder .....	D11
Footrest .....	D12 ~ D13
Stand .....	D14
Flasher Light .....	D15
Meter .....	E2
Headlight .....	E3 ~ E4
Taillight .....	E5
Electrical 1 .....	E6
Electrical 2 .....	E7
Handle Switch · Lever .....	E8

## REPAIR KIT

Repair Kit .....	E9
------------------	----

## INDEX

Numerical Index .....	M1 ~ M4
Parts Name Index .....	M10 ~ M16



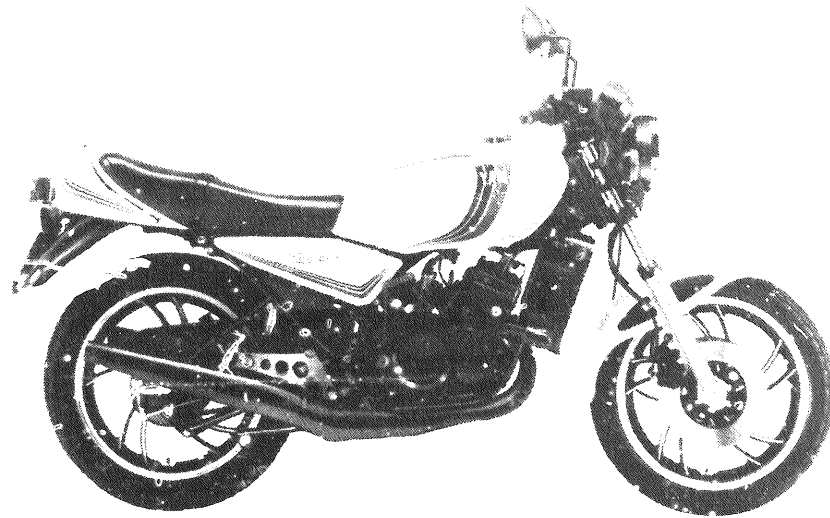
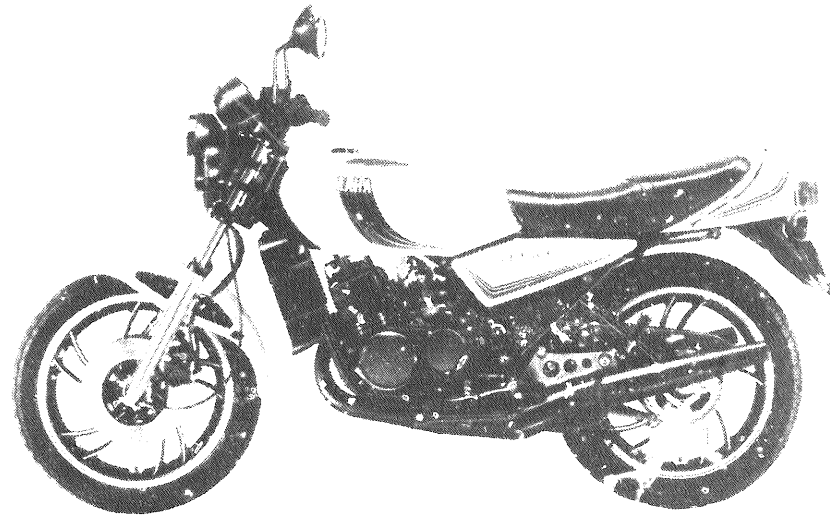
**YAMAHA**

**PARTS CATALOGUE**

**RD350LC'82 (4L0)**

**ENGLAND**

**A2**



A3

# FOREWORD

This Parts Catalogue is related to the parts in use for the Yamaha RD 350LC '82 (4L0).  
When you are ordering replacement parts for the RD 350LC '82 (4L0), refer to this Parts Catalogue and quote both part numbers and part names correctly.

1. Modifications or additions which have been made after issue of the Parts Catalogue will be announced in the Yamaha Parts News.  
It is advisable that according to the Yamaha Parts News you make necessary corrections to the Parts Catalogue on hand to keep it up-to-date.

## 2. Abbreviations

The following abbreviations are used in this Parts Catalogue.

- U.R. Use size (thickness) and/or number as required.
- U.N. Use as many as you need.
- A.P. Alternate Parts
- L.M. Local Made
- F# Frame No. (Applicable machine No.)

3. The parts marked with (\*) in the parts number column of this Catalogue are not supplied by Yamaha, those have to be found locally.
4. Parts, which are to be supplied in the form of assemblies, are listed with an indentation of one letter's space, and a dot (.) is put against the name of each part.

**EXAMPLE** CARBURETOR ASS'Y  
. JET, pilot  
. NOZZLE, main

## 5. Indication of No. of constituent parts for assembly

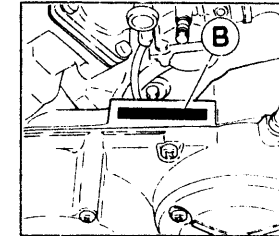
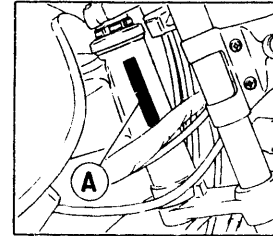
The numeral appearing to the right of each constituent part under the description indicates the quantity of such parts for each individual assembly unit.

**EXAMPLE**

Part No.	Description	Q'ty	Remarks
2F5-83310-60	FRONT FLASHER LIGHT ASS'Y	2	
115-83311-60	. BULB (6V-18W)	1	
1M1-83309-60	. REFLECTOR	1	

## 6. Initial Serial No. and Color Code

(A) Frame Serial No.	4L0-200101 and following
(B) Engine Serial No.	4L0-200101 and following



Color Code	Color Name	Abbreviate
29	Candy Blue	CB
36	Clean White	W
6G	New Yamaha Black	NYB

7. Applicable colors of graphics are represented in the "Remarks" column by the letter(s) appropriately picked out of the full word(s) showing such colors.

**EXAMPLE**

Part No.	Description	Q'ty	Remarks
2N4-24110-00-X5	FUEL TANK COMP.	1	MAXIM RED
3J1-24240-10	. GRAPHIC, fuel tank set	1	for MXR

# CONTENTS

## ENGINE

Cylinder Head · Cylinder .....	B2
Crankshaft · Piston .....	B3
A.C. Generator .....	B4
Water Pump .....	B5
Radiator · Hose .....	B6
Oil Pump .....	B7 ~ B8
Intake .....	B9
Carburetor .....	B10 ~ B11
Exhaust .....	B12
Crankcase .....	B13
Crankcase Cover .....	B14
Kick Starter .....	B15
Clutch .....	C2 ~ C3
Transmission .....	C4 ~ C5
Tachometer Gear .....	C6
Shift Cam · Fork .....	C7
Shift Shaft · Pedal .....	C8

## CHASSIS

Frame .....	C9 ~ C10
Front Fender · Rear Fender .....	C11
Side Cover · Tool .....	C12
Oil Tank .....	C13
Rear Arm .....	C14
Rear Suspension .....	C15
Steering .....	D2
Front Fork .....	D3
Fuel Tank .....	D4
Seat .....	D5

Front Wheel .....	D6
Front Brake Caliper .....	D7
Rear Wheel .....	D8 ~ D9
Handlebar · Cable .....	D10
Front Master Cylinder .....	D11
Footrest .....	D12 ~ D13
Stand .....	D14
Flasher Light .....	D15
Meter .....	E2
Headlight .....	E3 ~ E4
Taillight .....	E5
Electrical 1 .....	E6
Electrical 2 .....	E7
Handle Switch · Lever .....	E8

## REPAIR KIT

Repair Kit .....	E9
------------------	----

## INDEX

Numerical Index .....	M1 ~ M4
Parts Name Index .....	M10 ~ M16

# CONTENTS

## ENGINE

Cylinder Head · Cylinder .....	B2
Crankshaft · Piston .....	B3
A.C. Generator .....	B4
Water Pump .....	B5
Radiator · Hose .....	B6
Oil Pump .....	B7 ~ B8
Intake .....	B9
Carburetor .....	B10 ~ B11
Exhaust .....	B12
Crankcase .....	B13
Crankcase Cover .....	B14
Kick Starter .....	B15
Clutch .....	C2 ~ C3
Transmission .....	C4 ~ C5
Tachometer Gear .....	C6
Shift Cam · Fork .....	C7
Shift Shaft · Pedal .....	C8

## CHASSIS

Frame .....	C9 ~ C10
Front Fender · Rear Fender .....	C11
Side Cover · Tool .....	C12
Oil Tank .....	C13
Rear Arm .....	C14
Rear Suspension .....	C15
Steering .....	D2
Front Fork .....	D3
Fuel Tank .....	D4
Seat .....	D5

Front Wheel .....	D6
Front Brake Caliper .....	D7
Rear Wheel .....	D8 ~ D9
Handlebar · Cable .....	D10
Front Master Cylinder .....	D11
Footrest .....	D12 ~ D13
Stand .....	D14
Flasher Light .....	D15
Meter .....	E2
Headlight .....	E3 ~ E4
Taillight .....	E5
Electrical 1 .....	E6
Electrical 2 .....	E7
Handle Switch · Lever .....	E8

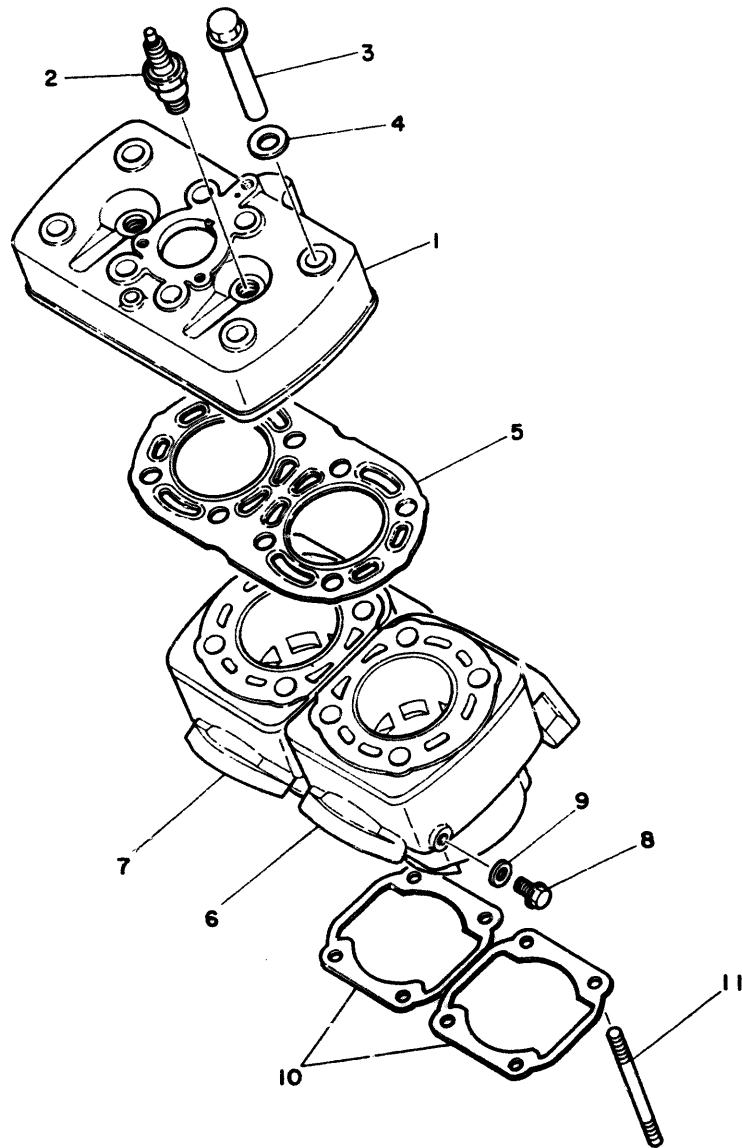
## REPAIR KIT

Repair Kit .....	E9
------------------	----

## INDEX

Numerical Index .....	M1 ~ M4
Parts Name Index .....	M10 ~ M16

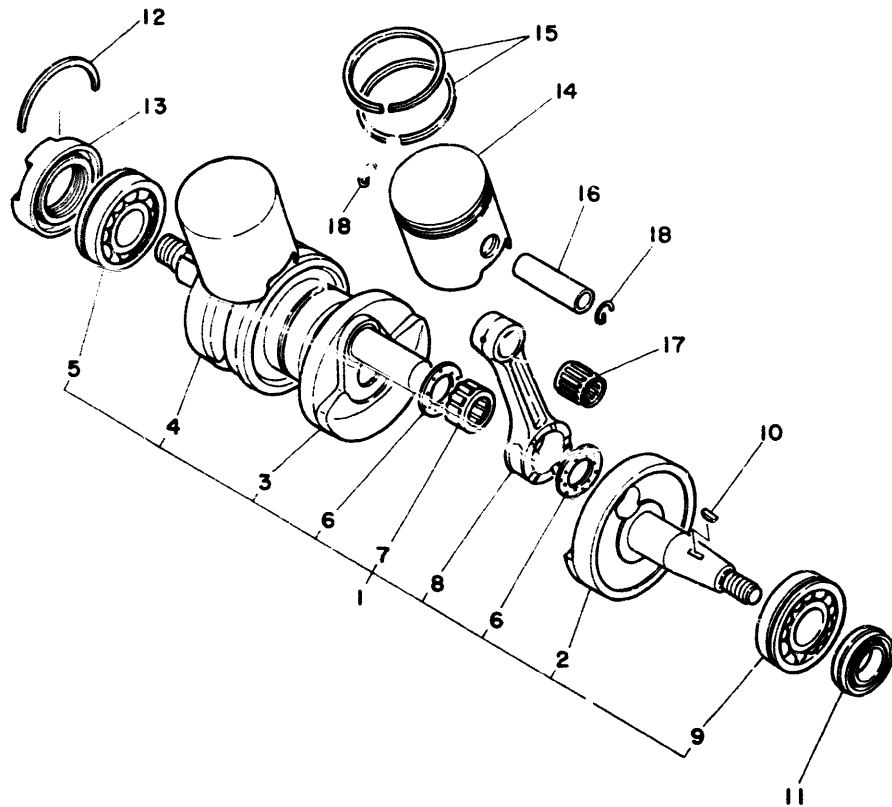
FIG. 1 CYLINDER HEAD. CYLINDER



REF. NO.	PART NO.	DESCRIPTION	Q'TY	REMARKS
1	4L0-11111-00	HEAD, cylinder 1	1	
2	94701-00045	PLUG, sPark (NGK B-8ES)	2	
3	90179-08314	NUT	8	
4	90201-122A7	WASHER, Plate	8	
5	4L0-11181-00	GASKET, cylinder head 1	1	
6	4L0-11311-10	CYLINDER 1	1	
7	4L0-11321-10	CYLINDER 2	1	
8	90105-08163	BOLT, washer based	2	
9	90201-082A6	WASHER, Plate	2	
10	278-11351-01	GASKET, cylinder	2	
11	90116-08219	BOLT, stud	8	



FIG. 2 CRANKSHAFT•PISTON



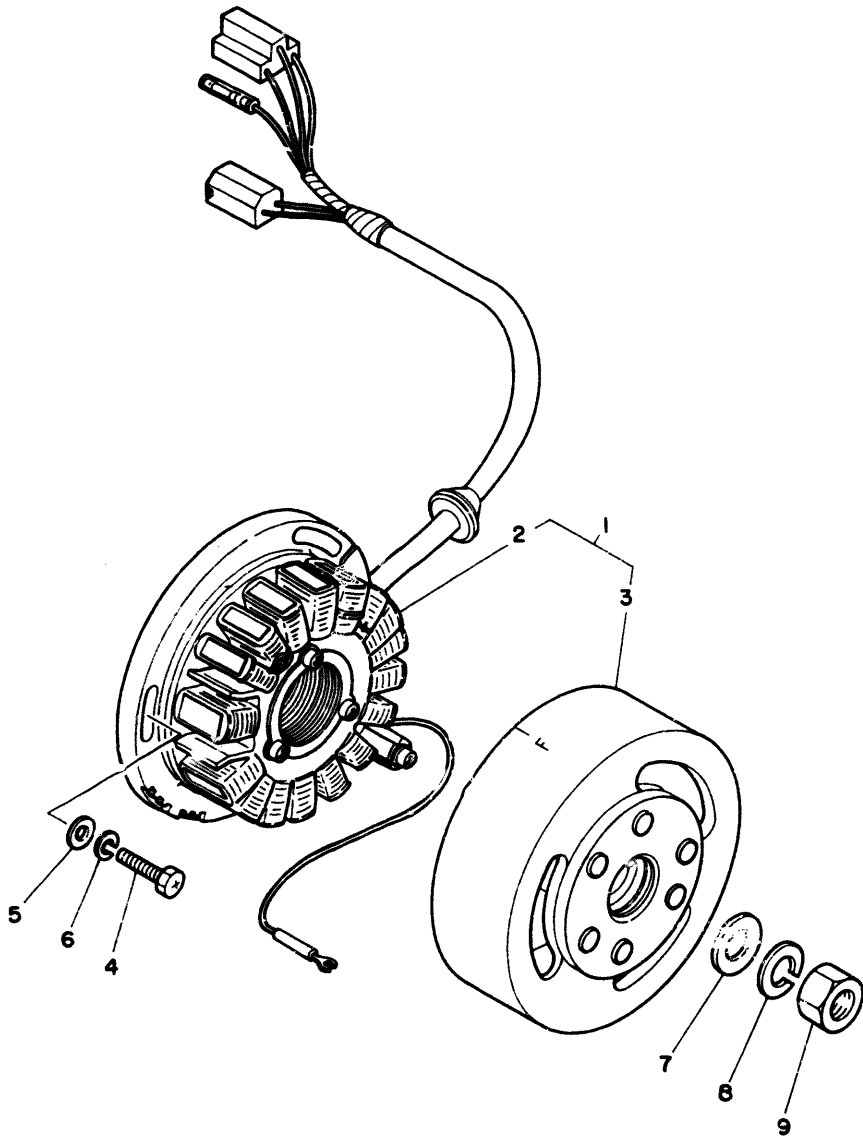
REF. NO.	PART NO.	DESCRIPTION	Q'TY	REMARKS
1	4L0-11400-03	CRANKSHAFT ASSY	1	
2	4L0-11412-01	•CRANK 1	1	
3	4L0-11409-00	•CRANK SUB ASSY	1	
4	4L0-11442-00	•CRANK 4	1	
5	93306-30510	•BEARING	1	
6	90209-22071	•WASHER	4	
7	93310-522J0	•BEARING, cylindrical	2	
8	4L0-11651-03	•ROD, connecting	2	
9	93306-30531	•BEARING	1	
10	90280-05013	KEY, woodruff	1	
11	93103-25108	OIL SEAL	1	
12	278-17424-01	CIRCLIP 1	1	
13	93103-40077	OIL SEAL	1	
14	4L0-11631-01-94	PISTON (STD)	2	UR
	4L0-11631-01-95	PISTON (STD)	2	UR
	4L0-11635-01	PISTON (1ST O/S 0.25MM)	2	AP
	4L0-11636-01	PISTON (2ND O/S 0.50MM)	2	AP
15	4L0-11610-01	PISTON RING SET (STD)	2	
	4L0-11610-11	PISTON RING SET (1ST O/S)	2	AP
	4L0-11610-21	PISTON RING SET (2ND O/S)	2	AP
16	4L0-11633-00	PIN, Piston	2	
17	93310-316H6	BEARING, cylindrical	2	
18	4V2-11634-00	CLIP, Piston Pin	4	





FIG. 3 A.C.GENERATOR

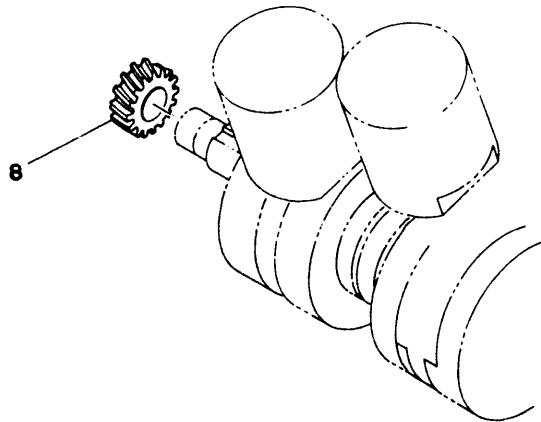
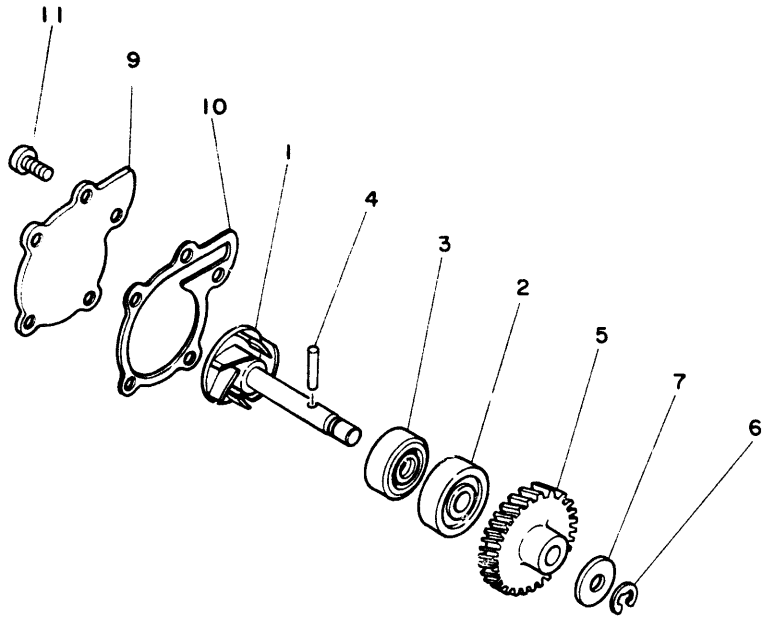
REF. NO.	PART NO.	DESCRIPTION	Q'TY	REMARKS
1	4L0-81400-50	AC MAGNET GENERATOR ASSY	1	
2	4L0-81410-50	STATOR ASSY	1	
3	4L0-81450-50	ROTOR ASSY	1	
4	90153-06025	SCREW, hexagon	3	
5	90201-06045	WASHER, Plate	3	
6	92902-06100	WASHER, sPring	3	
7	90201-12593	WASHER, Plate	1	
8	92902-12100	WASHER, sPring	1	
9	90170-12067	NUT	1	



**B4**

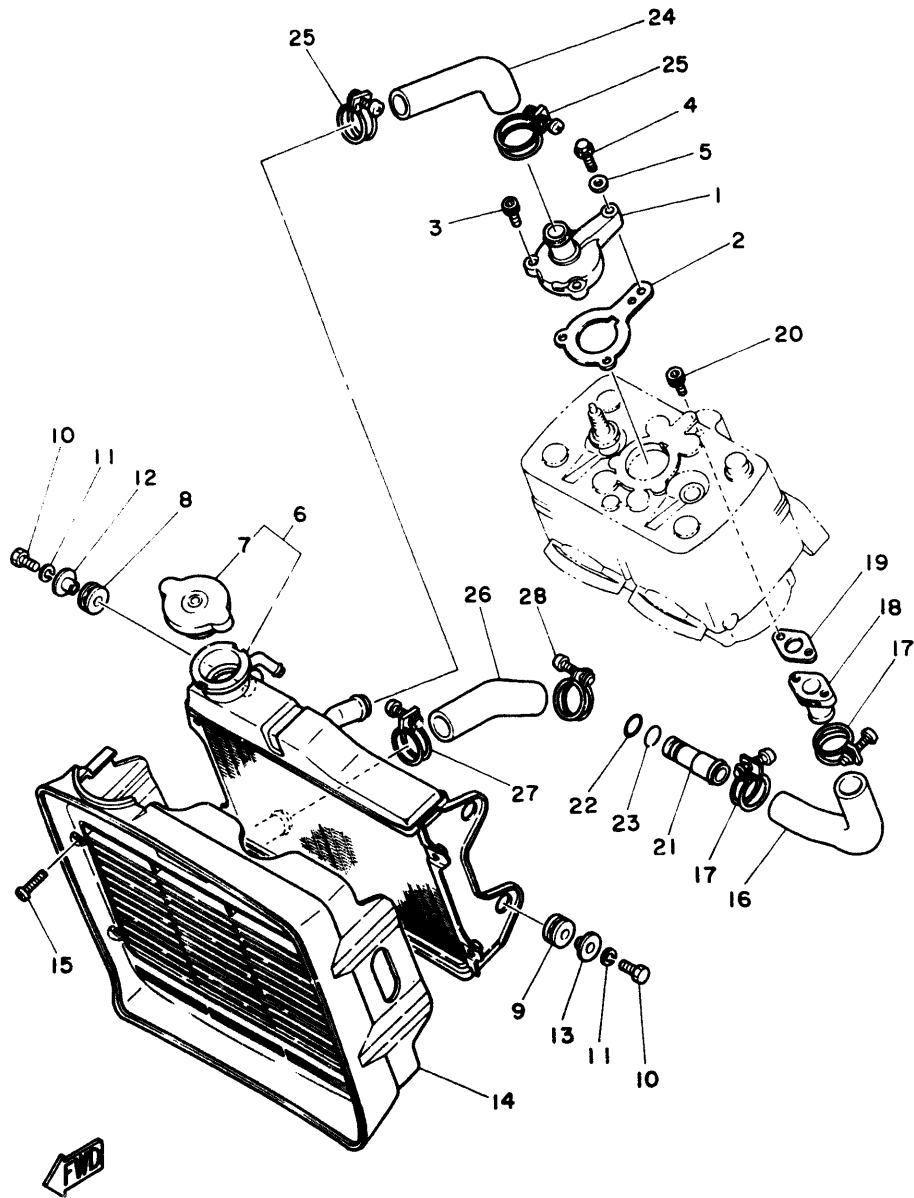
FIG. 4 WATER PUMP

REF. NO.	PART NO.	DESCRIPTION	Q'TY	REMARKS
1	4L0-12450-01	IMPELLER SHAFT ASSY	1	
2	93306-30003	BEARING (B6300Z)	1	
3	03103-10113	OIL SEAL	1	
4	93603-22028	PIN, dowel	1	
5	4L0-12459-00	GEAR, impeller shaft	1	
6	93430-07012	CIRCLIP	1	
7	90201-08784	WASHER, Plate	1	
8	4L0-12436-00	GEAR, drive	1	
9	4L0-12422-00	COVER, housing	1	
10	4L0-12428-00	GASKET, housing cover 2	1	
11	92501-06015	SCREW, Pan head	5	



**B5**

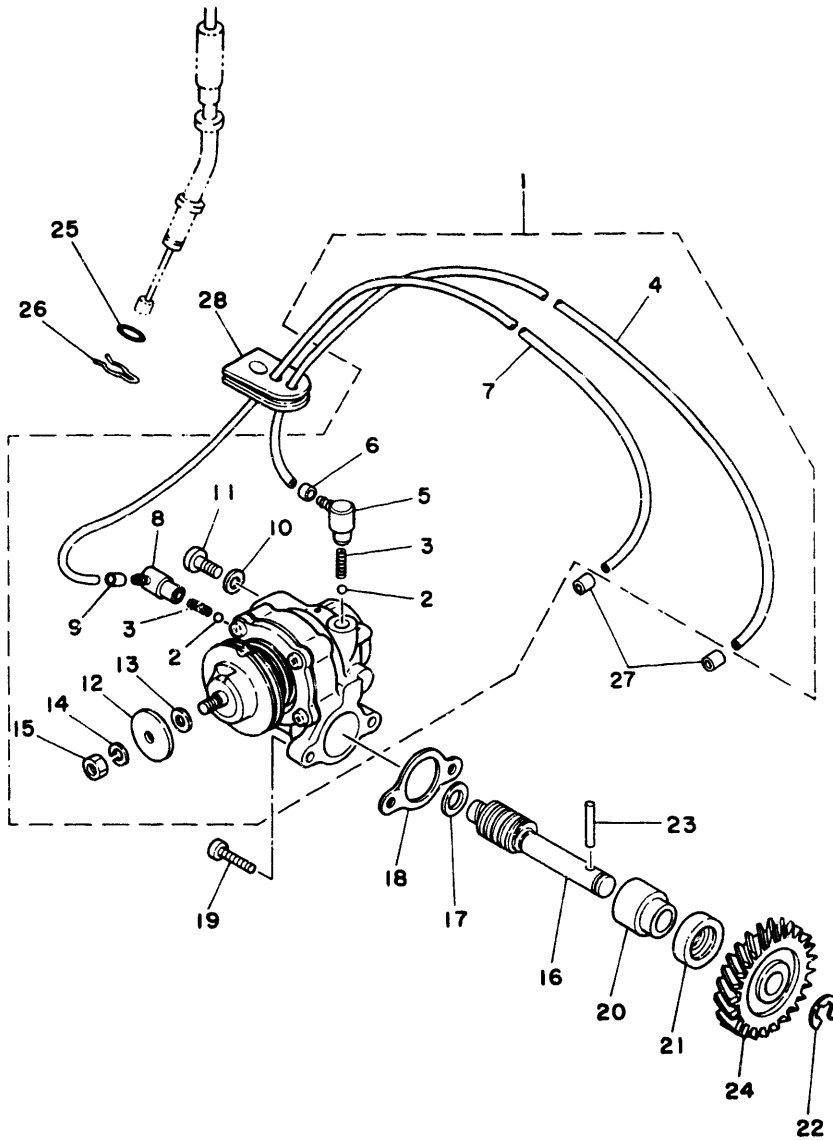
FIG. 5 RADIATOR HOSE



REF. NO.	PART NO.	DESCRIPTION	Q'TY	REMARKS
1	4L0-12446-00	JOINT	1	
2	4L0-12414-00	GASKET, cover	1	
3	91316-06020	BOLT	2	
4	90105-08165	BOLT, washer based	1	
5	90201-082A6	WASHER, Plate	1	
6	4L0-12460-00	RADIATOR ASSY	1	
7	4L0-12462-00	.CAP, radiator	1	
8	90480-18276	GROMMET	2	
9	90480-19283	GROMMET	2	
10	97306-06020	BOLT	4	
11	92906-06100	WASHER, spring	4	
12	90387-07037	COLLAR	2	
13	90387-06033	COLLAR	2	
14	4L0-12467-00	COVER, radiator	1	
15	98906-05025	SCREW, bind	4	
16	4L0-12481-00	PIPE 1	1	
17	90460-30158	CLAMP, hose	2	
18	4L0-12479-00	JOINT	1	
19	4L0-12435-00	GASKET	1	
20	91316-06020	BOLT	2	
21	4L0-12469-00	JOINT 1	1	
22	93210-17239	O-RING	1	
23	93440-19083	CIRCLIP	1	
24	4L0-12482-00	PIPE 2	1	
25	90460-30158	CLAMP, hose	2	
26	4L0-12484-00	PIPE 4	1	
27	90460-30158	CLAMP, hose	1	
28	90460-33159	CLAMP, hose	1	

**B6**

FIG. 6 OIL PUMP



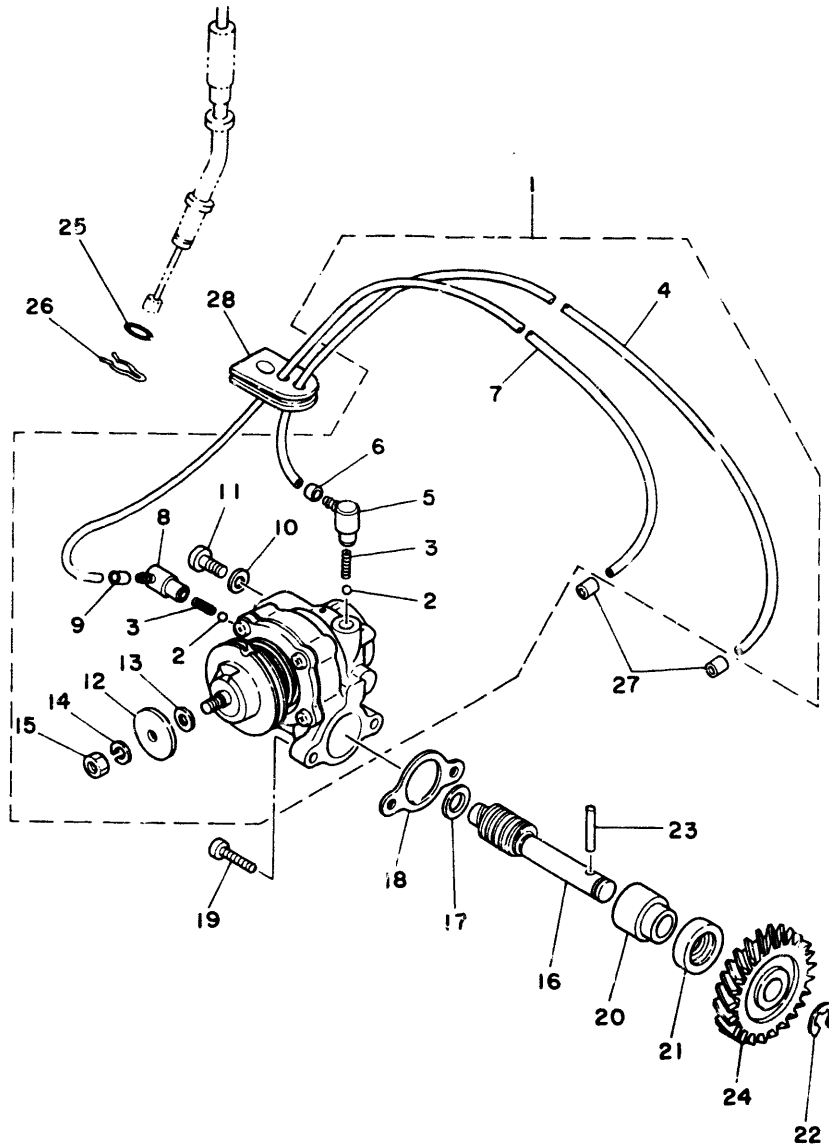
REF. NO.	PART NO.	DESCRIPTION	Q'TY	REMARKS
1	4L0-13101-03	OIL PUMP ASSY	1	
2	93505-32002	•BALL	2	
3	278-13169-00	•SPRING, check ball	2	
4	90445-05203	•HOSE	1	
5	353-13552-01	•NOZZLE	1	
6	90468-02033	•CLIP	1	
7	90445-05242	•HOSE	1	
8	353-13552-01	•NOZZLE	1	
9	90468-02033	•CLIP	1	
10	90430-04004	•GASKET	1	
11	98901-04008	•SCREW, bind	1	
12	137-13138-01	•PLATE, adjusting	1	
13	137-13137-00-03	•SHIM (0.3T)	1	UR
	137-13137-00-05	•SHIM (0.5T)	1	UR
14	92901-05100	•WASHER, spring	1	
15	95301-05600	•NUT	1	
16	4L0-13175-02	SHAFT, worm	1	
17	90201-08624	WASHER, Plate	1	
18	126-13116-00	GASKET, Pump case	1	
19	98501-05016	SCREW, Pan head	2	
20	1E7-13176-00	METAL, worm shaft outer	1	
21	93101-10002	OIL SEAL	1	
22	93430-08036	CIRCLIP	1	
23	93603-22028	PIN, dowel	1	
24	4L0-13178-00	GEAR, Pump drive	1	
25	93210-07100	O-RING	1	
26	90468-08026	CLIP	1	
27	90468-02033	CLIP	2	



**B7**

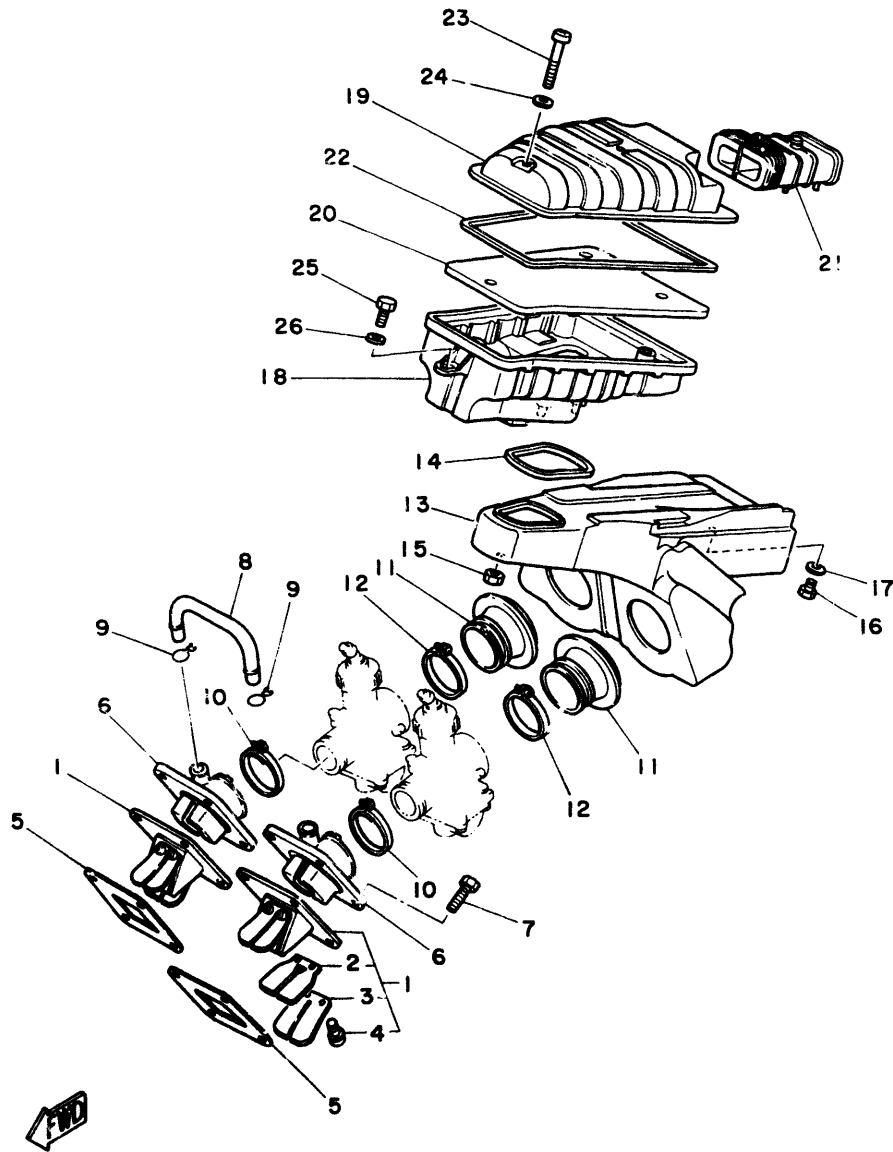
FIG. 6 OIL PUMP

REF. NO.	PART NO.	DESCRIPTION	Q'TY	REMARKS
28	4L0-13174-00	HOLDER, oil Pipe	1	



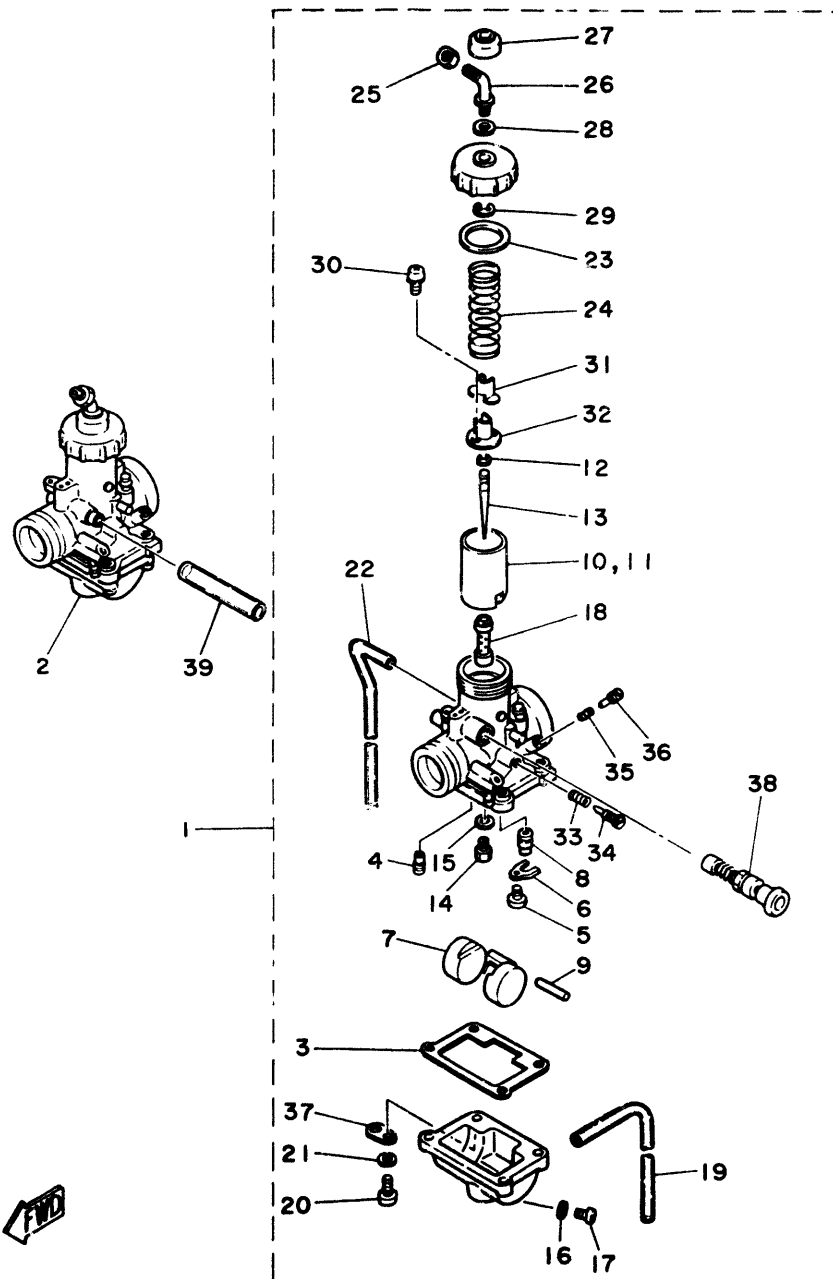
**B8**

FIG. 7 INTAKE



REF. NO.	PART NO.	DESCRIPTION	Q'TY	REMARKS
1	345-13610-10	REED VALVE ASSY	2	
2	1A0-13613-00	.REED, valve	2	
3	345-13616-70	.STOPPER, reed valve	2	
4	97602-03108	.SCREW, Pan head with washer	4	
5	314-13621-02	GASKET, valve seat	2	
6	2R9-13565-00	JOINT, carburetor	2	
7	91316-06025	BOLT	8	
8	2R9-14405-00	PIPE	1	
9	90467-15012	CLIP	2	
10	90460-44108	CLAMP, hose	2	
11	4L0-14453-00	JOINT, air cleaner 1	2	
12	90460-49058	CLAMP, hose	2	
13	4L0-14441-00	SILENCER, intake 2	1	
14	4L0-14452-00	SEAL	1	
15	95702-06100	NUT, flange	2	
16	97301-06010	BOLT	2	
17	92901-06600	WASHER, Plate	2	
18	4L0-14411-00	CASE, air cleaner 1	1	
19	4L0-14412-00	CAP, cleaner case 1	1	
20	4L0-14451-00	ELEMENT, air cleaner	1	
21	4LC-14437-00	DUCT	1	
22	4L0-14457-01	SEAL	1	
23	92501-06050	SCREW, Pan head	3	
24	92901-06600	WASHER, Plate	3	
25	97301-06016	BOLT	1	
26	90201-06336	WASHER, Plate	1	

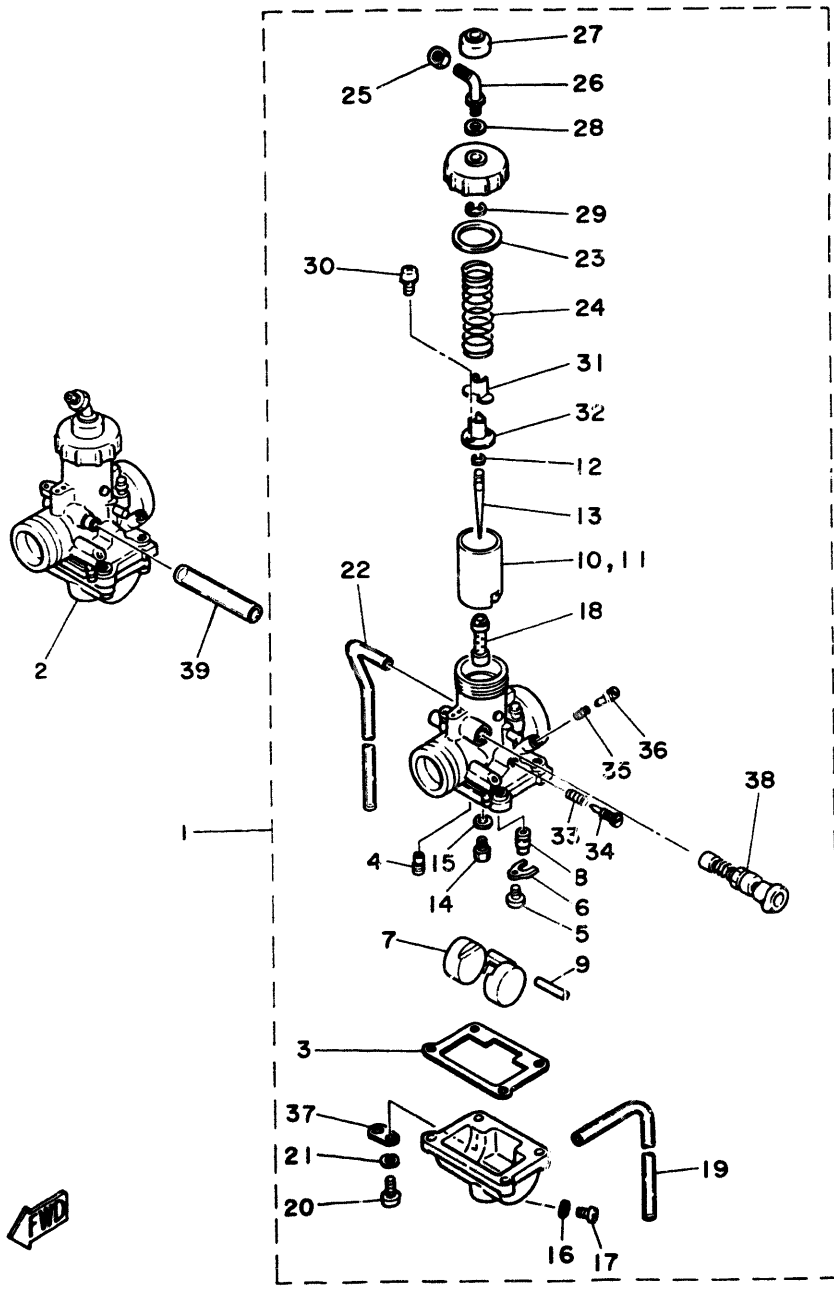
FIG. 8 CARBURETOR



REF. NO.	PART NO.	DESCRIPTION	Q'TY	REMARKS
1	4L0-14101-01	CARBURETOR ASSY 1	1	
2	4L0-14102-01	CARBURETOR ASSY 2	1	
3	304-14184-00	•GASKET, float chamber	2	
4	260-14142-22	•JET, Pilot (#22.5)	2	
5	98502-04008	•SCREW, Pan head	2	
6	2H0-14146-00	•PLATE	2	
7	4L0-14185-00	•FLOAT	2	
8	4L0-14190-25	•NEEDLE VALVE ASSY	2	
9	537-14186-00	•PIN, float	2	
10	4L0-14112-20	•VALVE, throttle 1	1	
11	4L0-14113-20	•VALVE, throttle 2	1	
12	164-14137-00	•CLIP	2	
13	4L0-14116-01	•NEEDLE	2	
14	137-14143-44	•JET, main (#220)	2	UR STD
	137-14143-42	•JET, main (#210)	2	UR
	137-14143-46	•JET, main (#230)	2	UR
15	137-14153-00	•WASHER, main Jet	2	
16	296-14117-00	•WASHER, Plug screw	2	
17	98501-05008	•SCREW, Pan head	2	
18	4L0-14141-42	•NOZZLE, main	2	
19	4L0-14196-00	•PIPE	2	
20	98501-04016	•SCREW, Pan head	8	
21	92902-04100	•WASHER, spring	8	
22	4L0-14197-00	•PIPE	2	
23	2A6-14126-00	•GASKET	2	
24	4L0-14131-00	•SPRING, throttle valve	2	
25	802-14161-00	•NUT, cable adjusting	2	
26	1T9-14155-00	•GUIDE, cable	2	

**B10**

FIG. 8 CARBURETOR

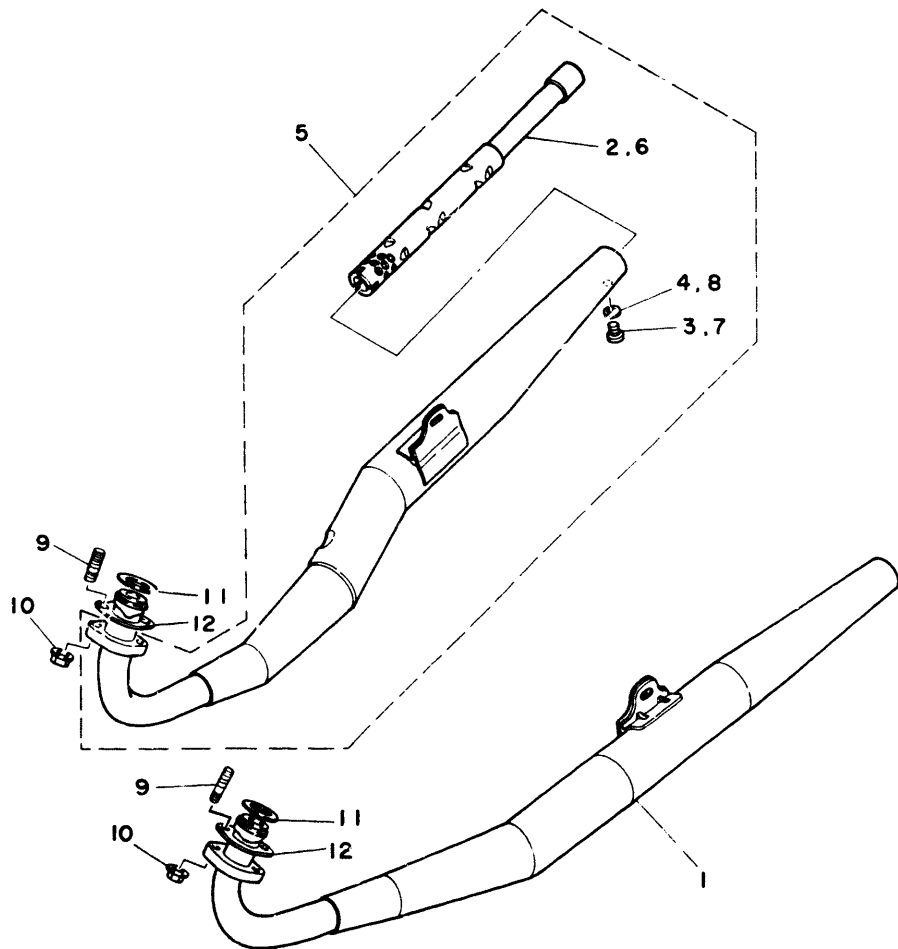


REF. NO.	PART NO.	DESCRIPTION	Q'TY	REMARKS
27	1M-14163-00	•CAP	2	
28	509-14198-00	•GASKET	2	
29	363-14137-00	•CLIP	2	
30	97602-03108	•SCREW, Pan head with washer	4	
31	2Y1-14136-00	•SEAT, spring	2	
32	509-14274-00	•CONNECTOR	2	
33	137-14133-00	•SPRING, throttle stop	2	
34	2A0-14122-00	•SCREW, throttle	2	
35	174-14134-00	•SPRING, air adjusting	2	
36	353-14123-00	•SCREW, air adjusting	2	
37	500-14146-00	•PLATE	2	
38	4U5-14171-00	•PLUNGER, starter	1	
39	90445-09012	HOSE	1	

**B11**



FIG. 9 EXHAUST

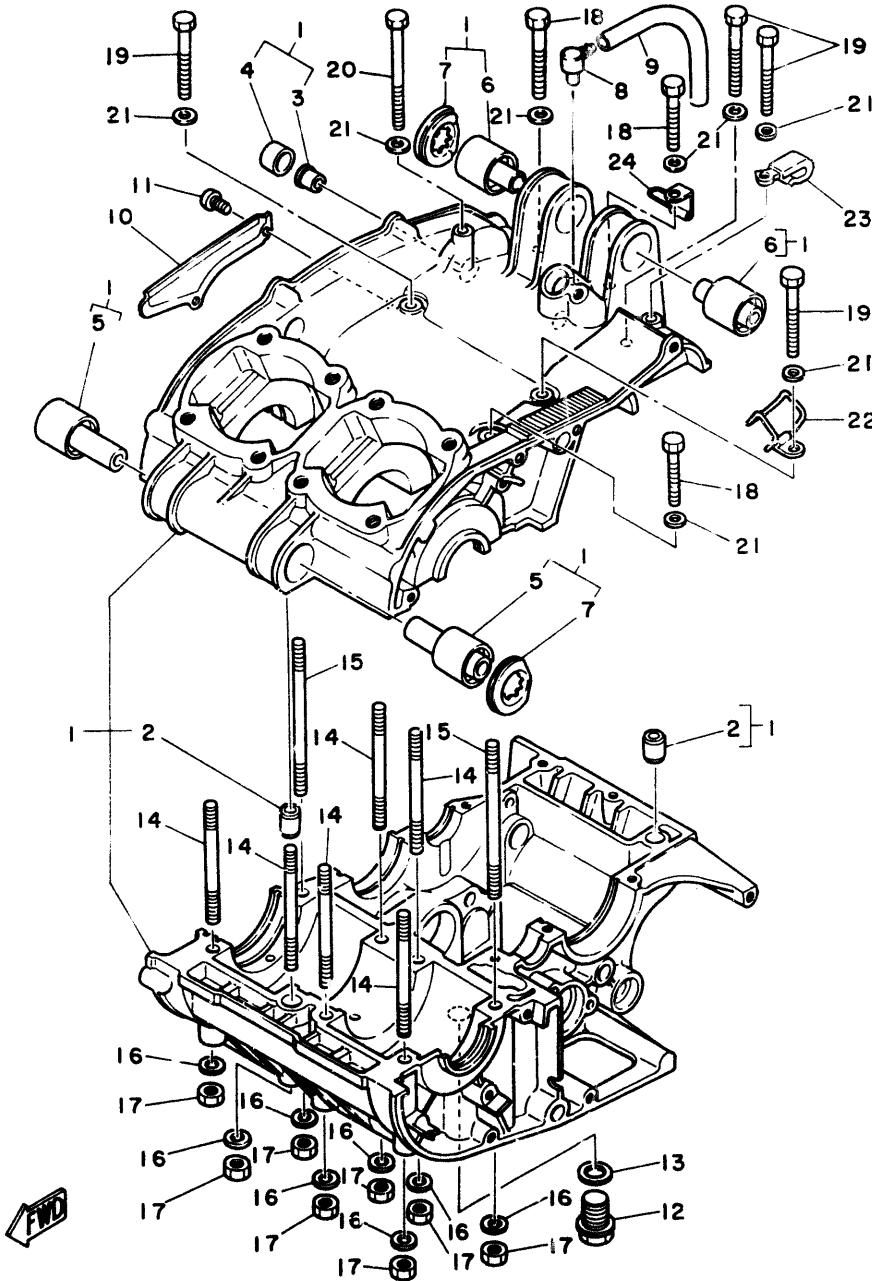


REF. NO.	PART NO.	DESCRIPTION	Q'TY	REMARKS
1	4L0-14710-01	MUFFLER ASSY 1	1	
2	521-14753-00	.SILENCER, exhaust	1	
3	92501-06010	.SCREW, Pan head	1	
4	92901-06100	.WASHER, sPring	1	
5	4L0-14720-01	MUFFLER ASSY 2	1	
6	521-14753-00	.SILENCER, exhaust	1	
7	92501-06010	.SCREW, Pan head	1	
8	92901-06100	.WASHER, sPring	1	
9	90116-08365	BOLT, stud	4	
10	90185-08097	NUT, self-locking	4	
11	4L0-14613-00	GASKET, exhaust Pipe	2	
12	4L0-14643-00	GASKET 3	2	



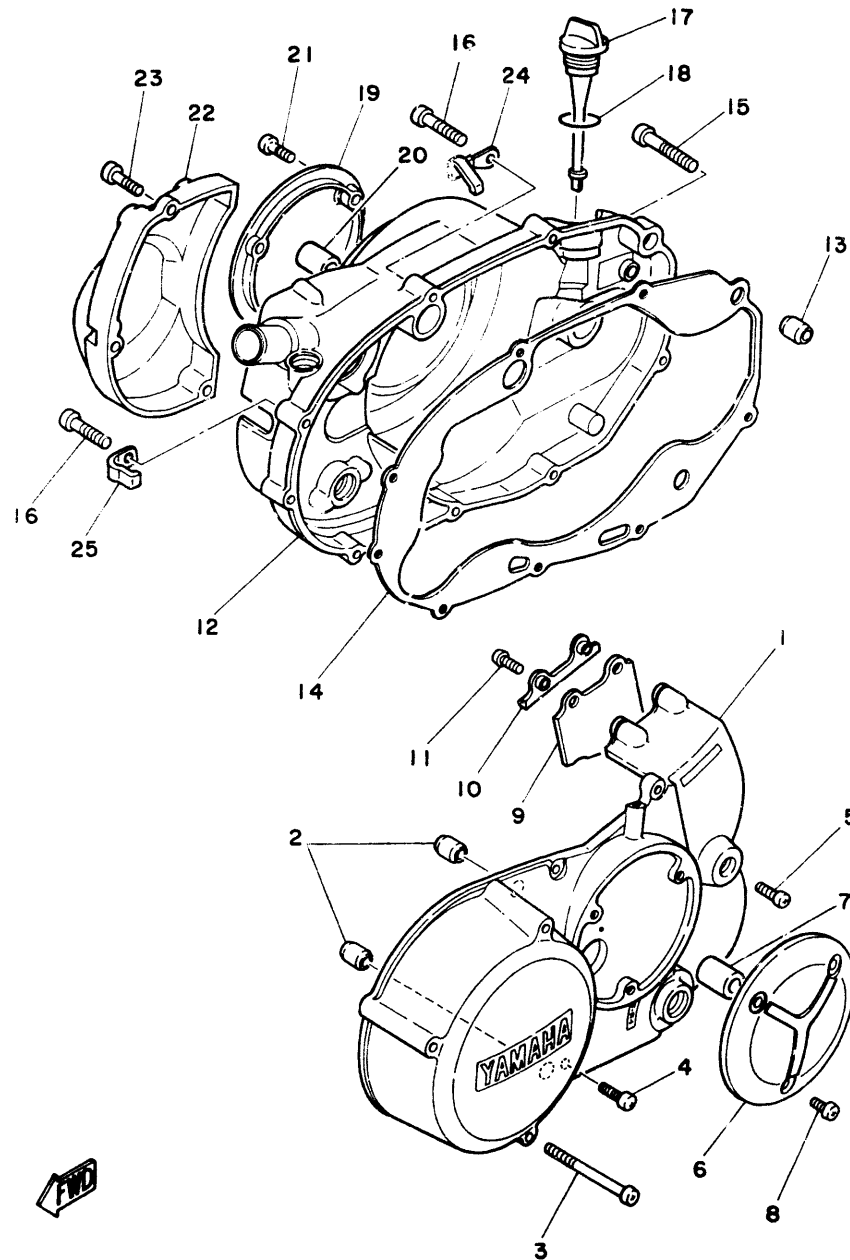
**B12**

FIG. 10 CRANKCASE



REF. NO.	PART NO.	DESCRIPTION	Q'TY	REMARKS
1	4L0-15100-01	CRANKCASE ASSY	1	
2	91810-05016	•PIN, dowel	2	
3	90381-08002	•BUSH, solid	1	
4	90380-14040	•BUSH, solid	1	
5	4L0-15316-00	•DAMPER, engine mount 1	2	
6	4L0-15326-00	•DAMPER, engine mount 2	2	
7	4L0-15328-00	•SPACER, damPer	2	
8	498-15371-00	BREATHER	1	
9	90446-07112	HOSE	1	
10	278-15492-01	COVER	1	
11	S8501-05010	SCREW, Pan head	2	
12	90340-14010	PLUG, straight screw	1	
13	137-15353-00	GASKET, drain	1	
14	90116-08064	BOLT, stud	6	
15	90116-08232	BOLT, stud	2	
16	90201-08100	WASHER, Plate	8	
17	95301-08600	NUT	8	
18	97311-06045	BOLT	3	
19	97311-06055	BOLT	4	
20	97311-06090	BOLT	1	
21	92901-06200	WASHER, Plain	8	
22	90462-06025	CLAMP	1	
23	90465-08125	CLAMP	1	
24	90465-06094	CLAMP	1	

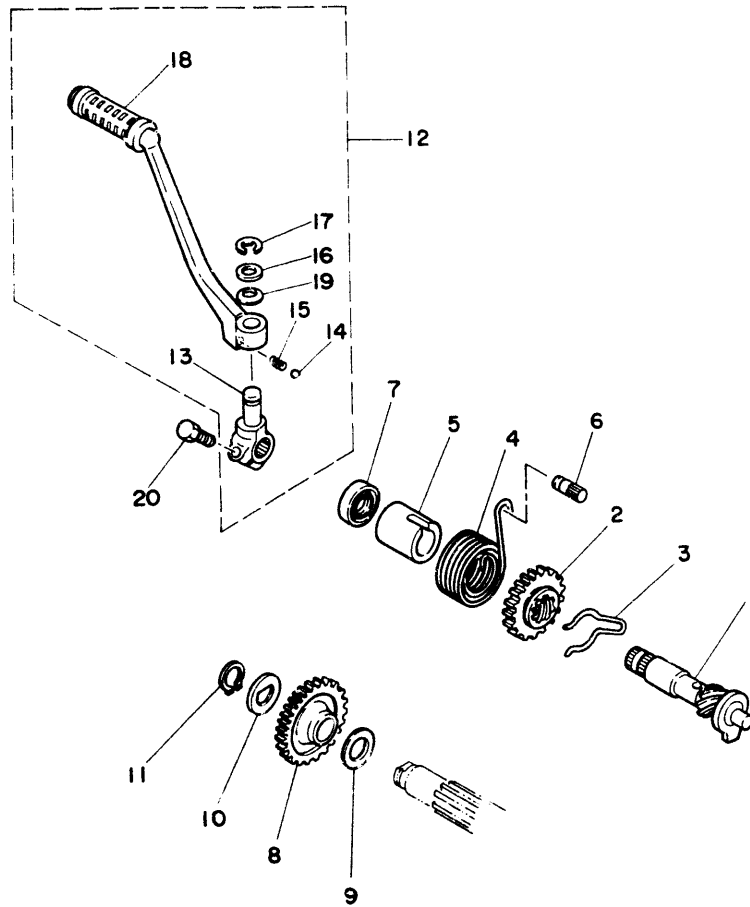
FIG. 11 CRANKCASE COVER



REF. NO.	PART NO.	DESCRIPTION	Q'TY	REMARKS
1	4L0-15411-01	COVER, crankcase 1	1	
2	91830-22016	PIN, dowel	2	
3	92506-06070	SCREW, Pan head	3	
4	92506-06020	SCREW, Pan head	3	
5	92506-06016	SCREW, Pan head	1	
6	4L0-15417-00	COVER, caP	1	
7	4L0-15317-00	SPACER, engine mount	1	
8	92506-06020	SCREW, Pan head	3	
9	1A0-15497-00	PLATE, dust seal	1	
10	1A0-15491-00	PROTECTOR	1	
11	98506-05012	SCREW, Pan head	2	
12	4L0-15421-00	COVER, crankcase 2	1	
13	91810-05016	PIN, dowel	1	
14	4L0-15461-00	GASKET, crankcase cover 2	1	
15	92506-06040	SCREW, Pan head	1	
16	92506-06030	SCREW, Pan head	8	
17	4L0-15362-00	PLUG, oil level	1	
18	93210-19123	O-RING	1	
19	4L0-15431-00	COVER, crankcase 3	1	
20	4L0-15317-00	SPACER, engine mount	1	
21	98506-05016	SCREW, Pan head	3	
22	4L0-15416-00	COVER, oil Pump	1	
23	92506-06020	SCREW, Pan head	3	
24	90462-08071	CLAMP	1	
25	90462-08070	CLAMP	1	

**B14**

FIG. 12 KICK STARTER



REF. NO.	PART NO.	DESCRIPTION	Q'TY	REMARKS
1	4L0-15660-00	KICK AXLE ASSY	1	
2	4L0-15641-00	GEAR, kick (22T)	1	
3	90468-26091	CLIP	1	
4	90508-30051	SPRING, torsion	1	
5	4L0-15666-00	SPACER	1	
6	248-15668-00	STOPPER	1	
7	93104-20007	OIL SEAL	1	
8	4L0-15651-00	GEAR, kick idle (26T)	1	
9	164-17417-00-10	SHIM 1 (1.0T)	1	
10	90214-15020	WASHER, claw	1	
11	93410-15005	CIRCLIP	1	
12	4L0-15620-01	KICK CRANK ASSY	1	
13	4L0-15621-00	•BOSS, kick crank	1	
14	93507-32009	•BALL	1	
15	90501-12081	•SPRING, compression	1	
16	90201-154E8	•WASHER, Plate	1	
17	93430-10034	•CIRCLIP	1	
18	156-15618-01	•COVER, kick lever	1	
19	90208-15031	•WASHER, conical spring	1	
20	97326-08030	BOLT	1	



# CONTENTS

## ENGINE

Cylinder Head · Cylinder .....	B2
Crankshaft · Piston .....	B3
A.C. Generator .....	B4
Water Pump .....	B5
Radiator · Hose .....	B6
Oil Pump .....	B7 ~ B8
Intake .....	B9
Carburetor .....	B10 ~ B11
Exhaust .....	B12
Crankcase .....	B13
Crankcase Cover .....	B14
Kick Starter .....	B15
Clutch .....	C2 ~ C3
Transmission .....	C4 ~ C5
Tachometer Gear .....	C6
Shift Cam · Fork .....	C7
Shift Shaft · Pedal .....	C8

## CHASSIS

Frame .....	C9 ~ C10
Front Fender · Rear Fender .....	C11
Side Cover · Tool .....	C12
Oil Tank .....	C13
Rear Arm .....	C14
Rear Suspension .....	C15
Steering .....	D2
Front Fork .....	D3
Fuel Tank .....	D4
Seat .....	D5

Front Wheel .....	D6
Front Brake Caliper .....	D7
Rear Wheel .....	D8 ~ D9
Handlebar · Cable .....	D10
Front Master Cylinder .....	D11
Footrest .....	D12 ~ D13
Stand .....	D14
Flasher Light .....	D15
Meter .....	E2
Headlight .....	E3 ~ E4
Taillight .....	E5
Electrical 1 .....	E6
Electrical 2 .....	E7
Handle Switch · Lever .....	E8

## REPAIR KIT

Repair Kit .....	E9
------------------	----

## INDEX

Numerical Index .....	M1 ~ M4
Parts Name Index .....	M10 ~ M16

# CONTENTS

## ENGINE

Cylinder Head · Cylinder .....	B2
Crankshaft · Piston .....	B3
A.C. Generator .....	B4
Water Pump .....	B5
Radiator · Hose .....	B6
Oil Pump .....	B7 ~ B8
Intake .....	B9
Carburetor .....	B10 ~ B11
Exhaust .....	B12
Crankcase .....	B13
Crankcase Cover .....	B14
Kick Starter .....	B15
Clutch .....	C2 ~ C3
Transmission .....	C4 ~ C5
Tachometer Gear .....	C6
Shift Cam · Fork .....	C7
Shift Shaft · Pedal .....	C8

## CHASSIS

Frame .....	C9 ~ C10
Front Fender · Rear Fender .....	C11
Side Cover · Tool .....	C12
Oil Tank .....	C13
Rear Arm .....	C14
Rear Suspension .....	C15
Steering .....	D2
Front Fork .....	D3
Fuel Tank .....	D4
Seat .....	D5

Front Wheel .....	D6
Front Brake Caliper .....	D7
Rear Wheel .....	D8 ~ D9
Handlebar · Cable .....	D10
Front Master Cylinder .....	D11
Footrest .....	D12 ~ D13
Stand .....	D14
Flasher Light .....	D15
Meter .....	E2
Headlight .....	E3 ~ E4
Taillight .....	E5
Electrical 1 .....	E6
Electrical 2 .....	E7
Handle Switch · Lever .....	E8

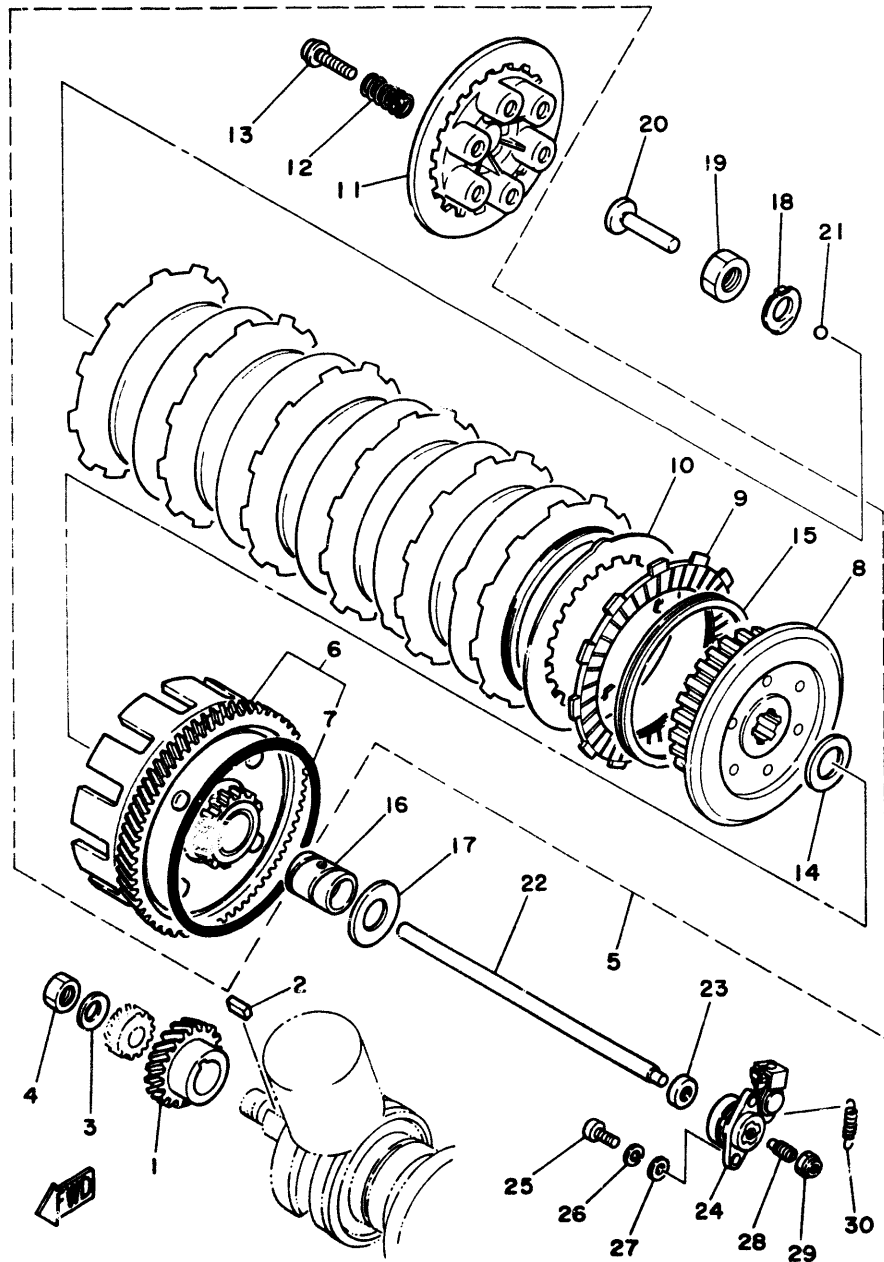
## REPAIR KIT

Repair Kit .....	E9
------------------	----

## INDEX

Numerical Index .....	M1 ~ M4
Parts Name Index .....	M10 ~ M16

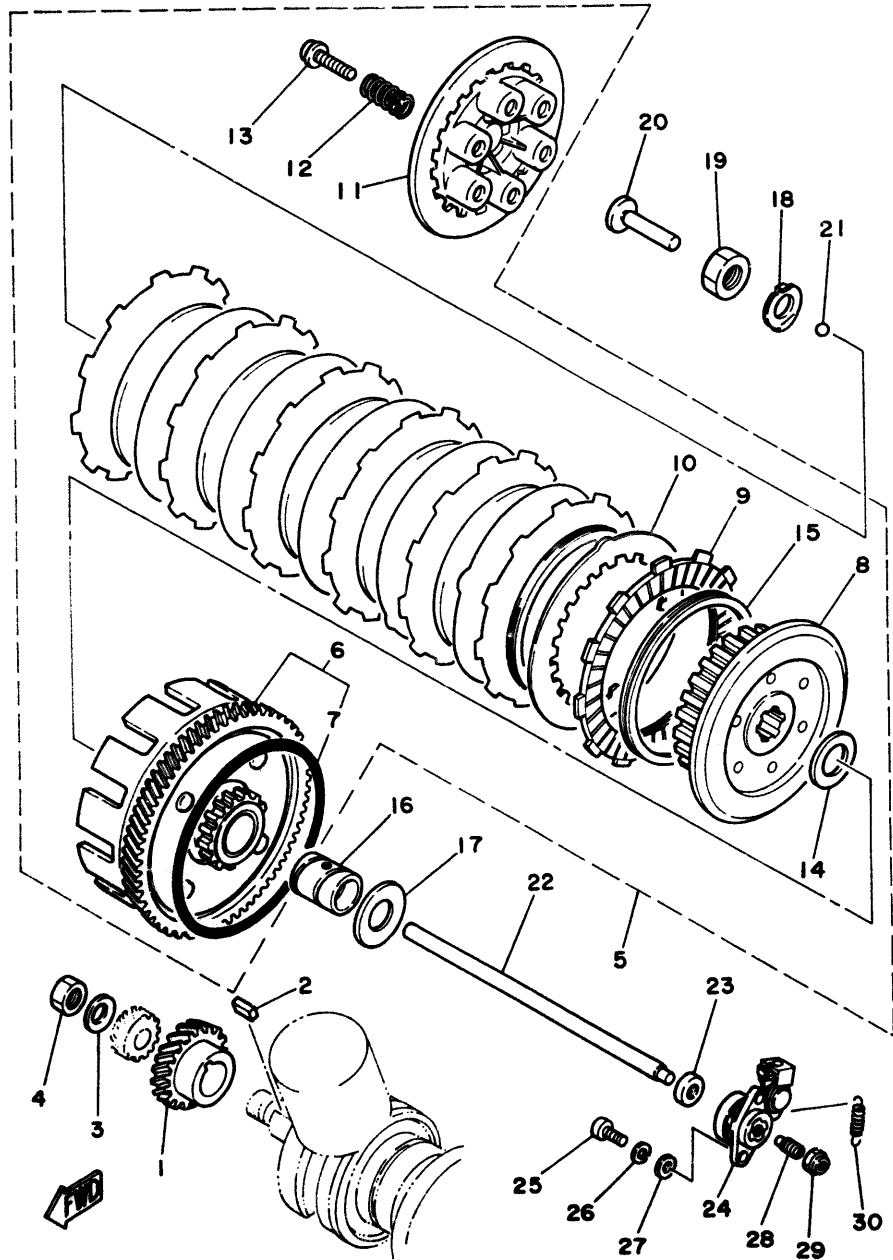
FIG. 13 CLUTCH



REF. NO.	PART NO.	DESCRIPTION	Q'TY	REMARKS
1	4L0-16111-00	GEAR, Primary drive (23T)	1	
2	90282-07023	KEY, straight	1	
3	90208-160i9	WASHER, conical sPring	1	
4	90170-16182	NUT	1	
5	4L0-16300-01	CLUTCH ASSY	1	
6	4L0-16150-02	•PRIMARY DRIVEN GEAR COMP.	1	
7	93211-10232	•O-RING	1	
8	1A0-16371-00	•BOSS, clutch	1	
9	4L0-16321-00	•PLATE, friction	7	
10	498-16325-00	•PLATE, clutch 2	6	
11	1A0-16351-00	•PLATE, Pressure 1	1	
12	90501-23428	•SPRING, comPression	6	
13	90159-06010	•SCREW, with washer	6	
14	360-16154-00	•PLATE, thrust 1	1	
15	278-16367-00	•RING, cushion	7	
16	278-16181-01	SPACER 1	1	
17	360-16154-00	PLATE, thrust 1	1	
18	90215-18131	WASHER, lock	1	
19	90170-18089	NUT	1	
20	174-16356-00	ROD, Push 1	1	
21	93505-16006	BALL	1	
22	328-16357-00	ROD, Push 2	1	
23	237-15389-00	SEAL, Push rod	1	
24	4L0-16340-01	PUSH LEVER ASSY	1	
25	98501-05016	SCREW, Pan head	2	
26	32901-05100	WASHER, sPring	2	
27	92901-05600	WASHER, Plate	2	
28	901i3-08021	BOLT, set	1	

**C2**

FIG. 13 CLUTCH

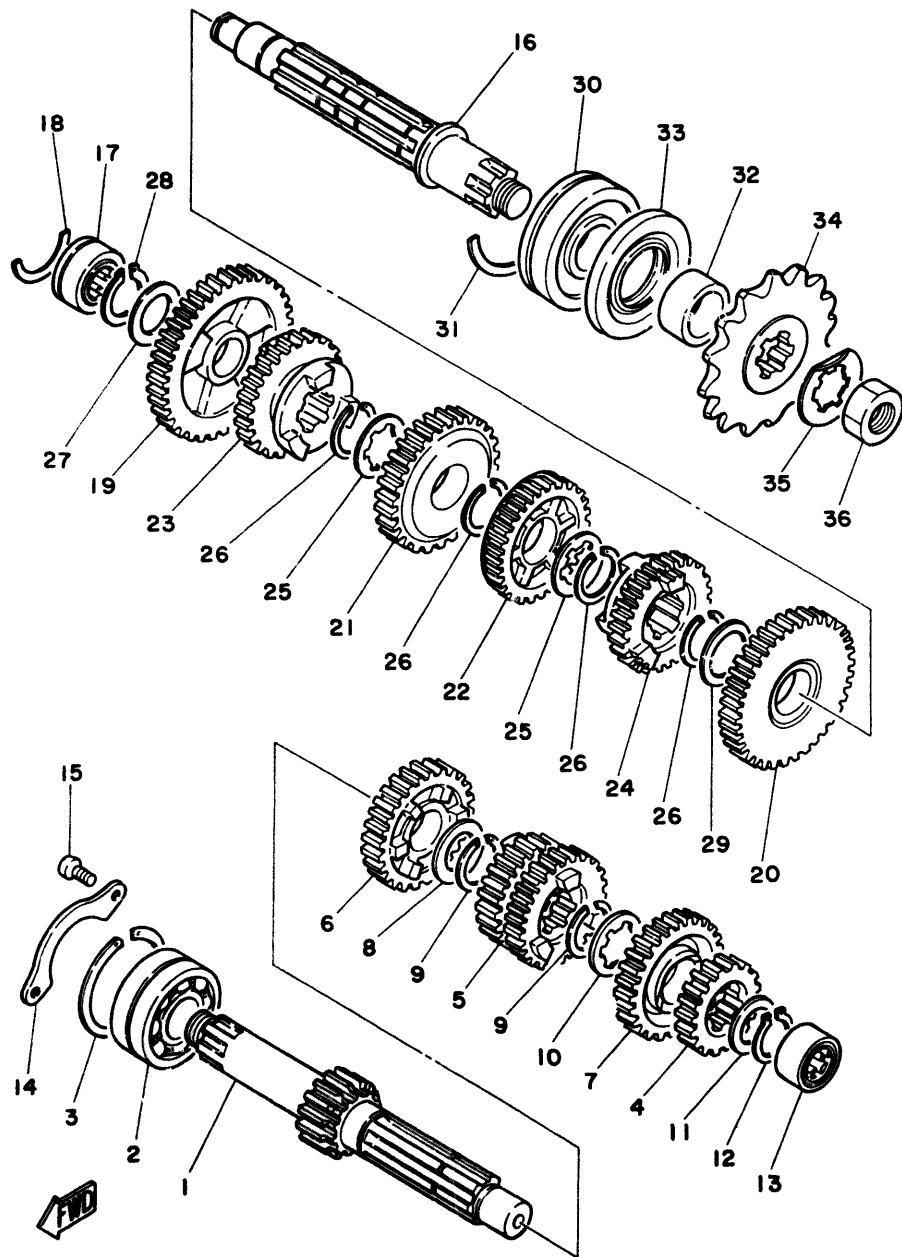


REF. NO.	PART NO.	DESCRIPTION	Q'TY	REMARKS
29	90179-08179	NUT	1	
30	90506-09232	SPRING, tension	1	

**C3**



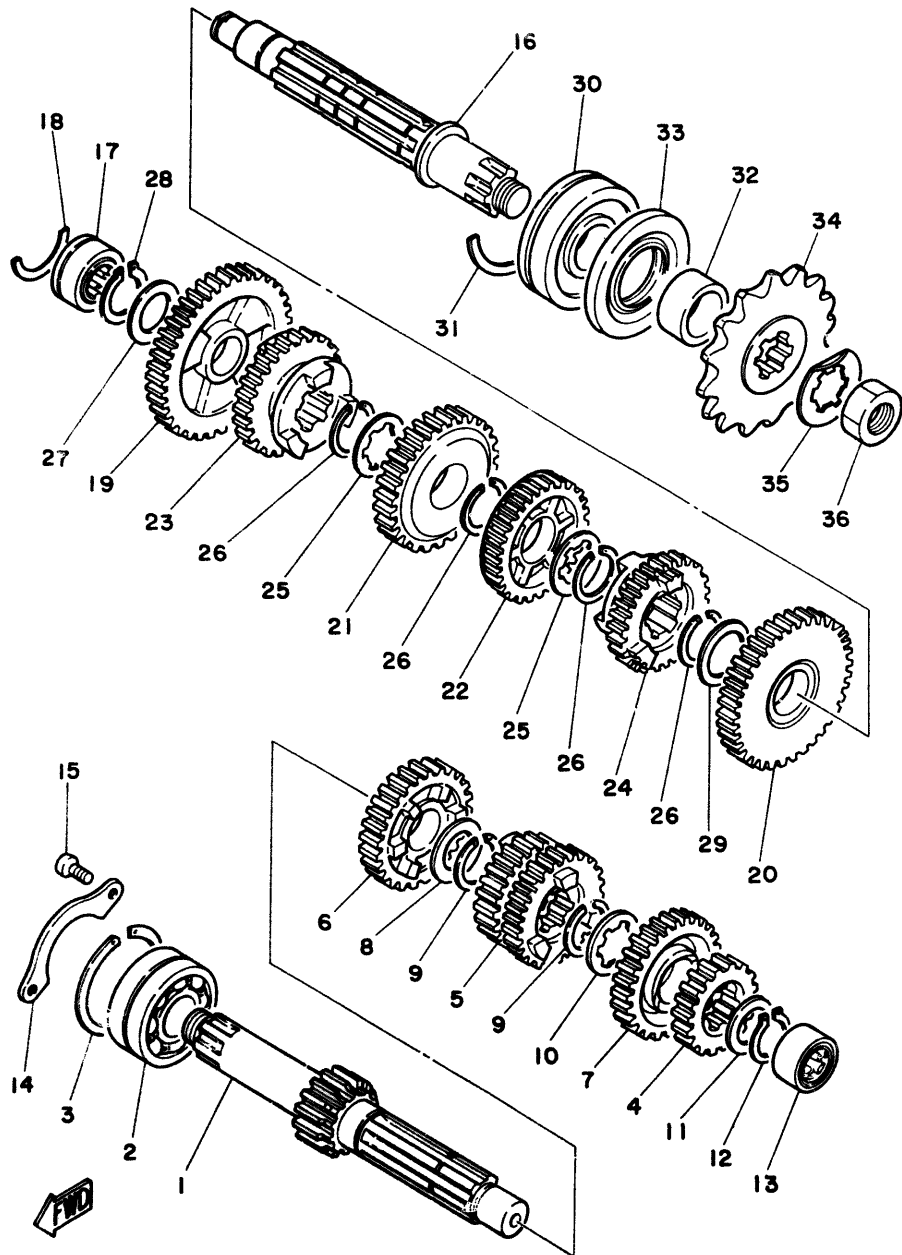
FIG. 14 TRANSMISSION



REF. NO.	PART NO.	DESCRIPTION	Q'TY	REMARKS
1	4L0-17411-01	AXLE, main (14T)	1	
2	93305-20502	BEARING (B5205)	1	
3	93440-52009	CIRCLIP	1	
4	4L0-17121-01	GEAR, 2nd Pinion (18T)	1	
5	4L0-17131-01	GEAR, 3rd/4th Pinion (22T,24T)	1	
6	4L0-17151-01	GEAR, 5th Pinion (26T)	1	
7	4L0-17161-01	GEAR, 6th Pinion (27T)	1	
8	90201-25490	WASHER, Plate	1	
9	93440-250E4	CIRCLIP	2	
10	90209-21105	WASHER	1	
11	90201-20266	WASHER, Plate	1	
12	93410-20009	CIRCLIP	1	
13	93311-22005	BEARING, cylindrical	1	
14	4L0-17471-00	PLATE, cover	1	
15	92501-06012	SCREW, Pan head	2	
16	4L0-17421-01	AXLE, drive	1	
17	93311-42045	BEARING, cylindrical	1	
18	278-17425-00	CIRCLIP 2	1	
19	4L0-17211-01	GEAR, 1st wheel (36T)	1	
20	4L0-17221-01	GEAR, 2nd wheel (32T)	1	
21	4L0-17231-01	GEAR, 3rd wheel (29T)	1	
22	4L0-17241-01	GEAR, 4th wheel (26T)	1	
23	4L0-17251-01	GEAR, 5th wheel (25T)	1	
24	4L0-17261-01	GEAR, 6th wheel (24T)	1	
25	90209-21105	WASHER	2	
26	93440-25084	CIRCLIP	4	
27	90201-20276	WASHER, Plate	1	
28	93410-20009	CIRCLIP	1	

C4

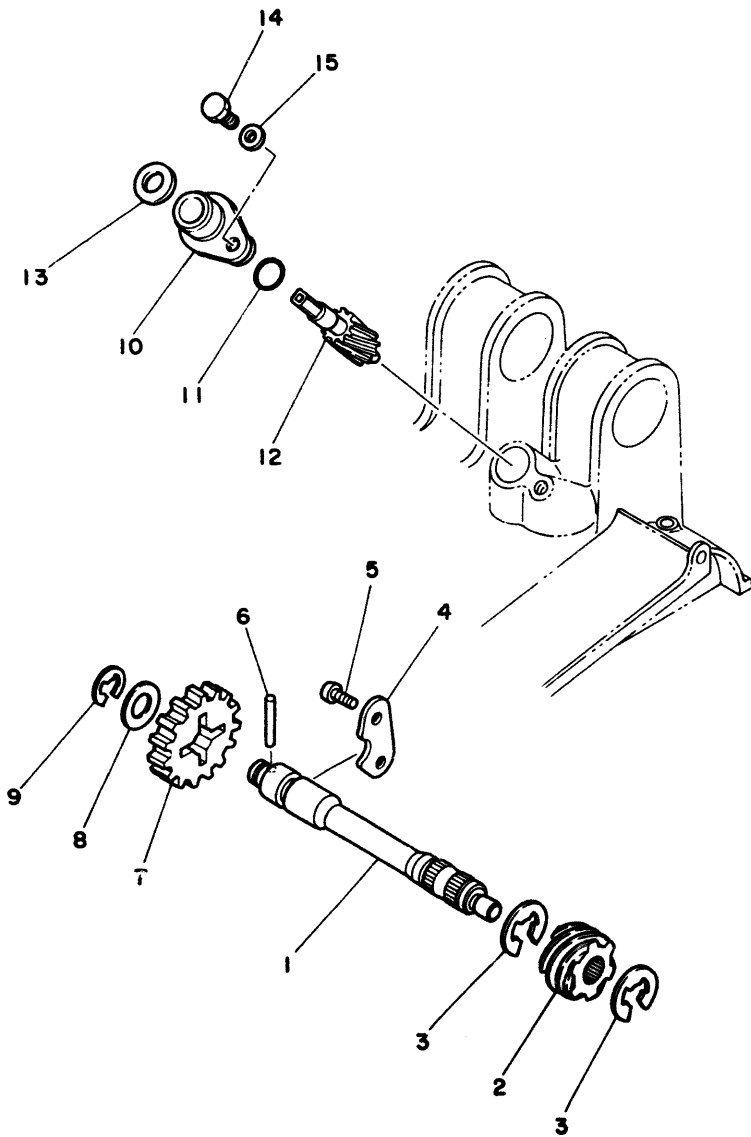
FIG. 14 TRANSMISSION



REF. NO.	PART NO.	DESCRIPTION	Q'TY	REMARKS
29	90201-25490	WASHER, Plate	1	
30	93306-30504	BEARING (B6305N)	1	
31	278-17424-01	CIRCLIP 1	1	
32	90387-25192	COLLAR	1	
33	93102-35054	OIL SEAL	1	
34	1A1-17461-60	SPROCKET, drive (16T)	1	
35	90215-21121	WASHER, lock	1	
36	90179-18020	NUT	1	

**C5**

FIG. 15 TACHOMETER GEAR

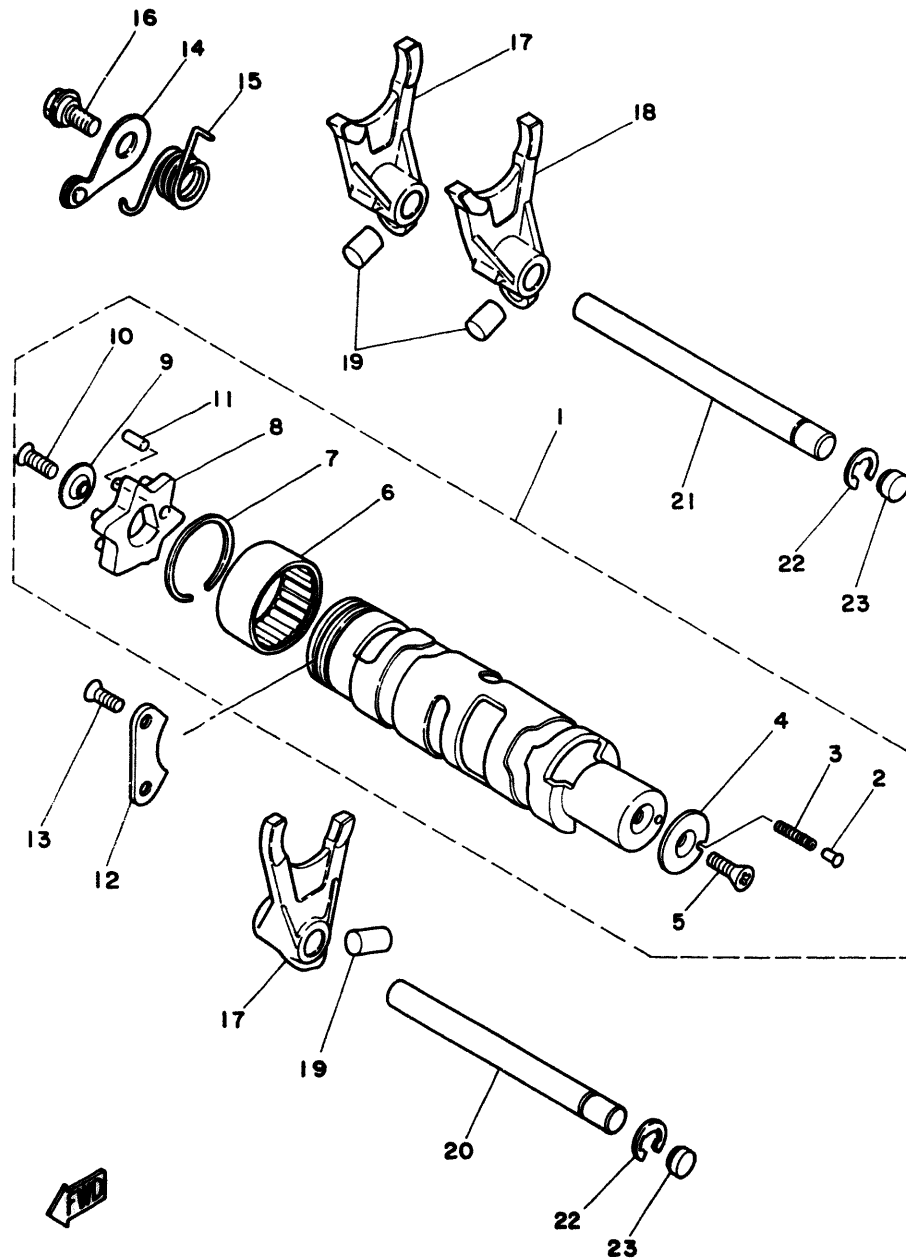


REF. NO.	PART NO.	DESCRIPTION	Q'TY	REMARKS
1	2R8-17861-00	AXLE, drive gear	1	
2	2R8-17831-00	GEAR, drive (6T)	1	
3	93430-10016	CIRCLIP	2	
4	4L0-17812-00	STOPPER	1	
5	98501-05012	SCREW, Pan head	2	
6	93603-22028	PIN, dowel	1	
7	2R9-17851-00	GEAR, Primary (14T)	1	
8	90201-10135	WASHER, Plate	1	
9	93430-08006	CIRCLIP	1	
10	4L0-17811-00	HOUSING, tachometer gear	1	
11	93210-12327	O-RING	1	
12	4L0-17841-00	GEAR, driven (13T)	1	
13	4L0-17818-00	GASKET	1	
14	97306-06010	BOLT	1	
15	92906-06600	WASHER, Plate	1	



C6

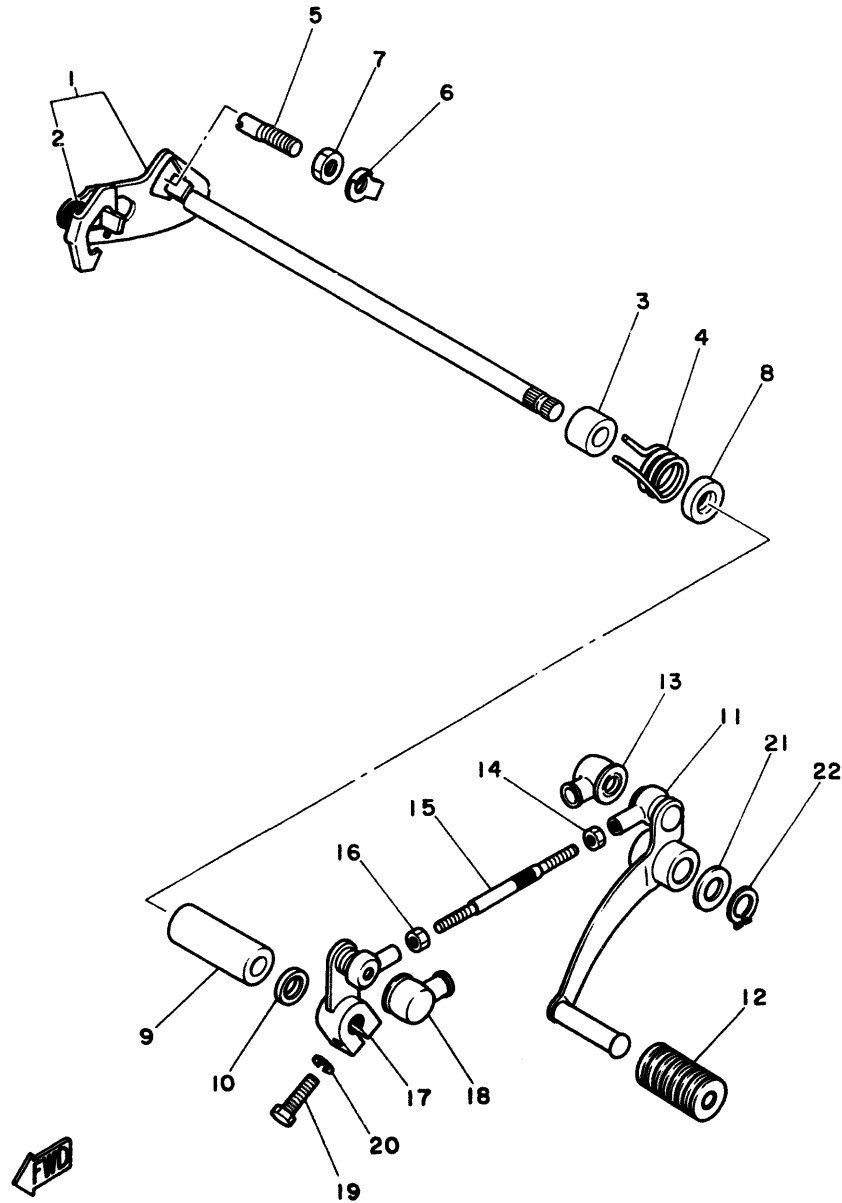
FIG. 16 SHIFT CAM FORK



REF. NO.	PART NO.	DESCRIPTION	Q'TY	REMARKS
1	4L0-18540-01	SHIFT CAM ASSY	1	
2	278-18542-00	•POINT, neutral	1	
3	90501-06022	•SPRING, compression	1	
4	278-18566-00	•PLATE, side 2	1	
5	98701-05012	•SCREW, flat head	1	
6	93315-23612	•BEARING, cylindrical	1	
7	93440-34025	•CIRCLIP	1	
8	4L0-18185-00	•SEGMENT	1	
9	3R4-18561-00	•PLATE, side 1	1	
10	98701-05016	•SCREW, flat head	1	
11	93604-12037	•PIN, dowel	1	
12	4L0-18562-00	PLATE, stopPer 2	1	
13	92701-06015	SCREW, flat head	2	
14	4L0-18140-00	STOPPER LEVER ASSY	1	
15	90508-26452	SPRING, torsion	1	
16	1W1-18177-00	BOLT, stopPer	1	
17	4L0-18511-00	FORK, shift 1	2	
18	4L0-18512-00	FORK, shift 2	1	
19	90250-08017	PIN, straight	3	
20	4L0-18531-01	BAR, shift fork guide 1	1	
21	4L0-18535-01	BAR, shift fork guide 2	1	
22	93430-08036	CIRCLIP	2	
23	90334-10014	PLUG, straight	2	

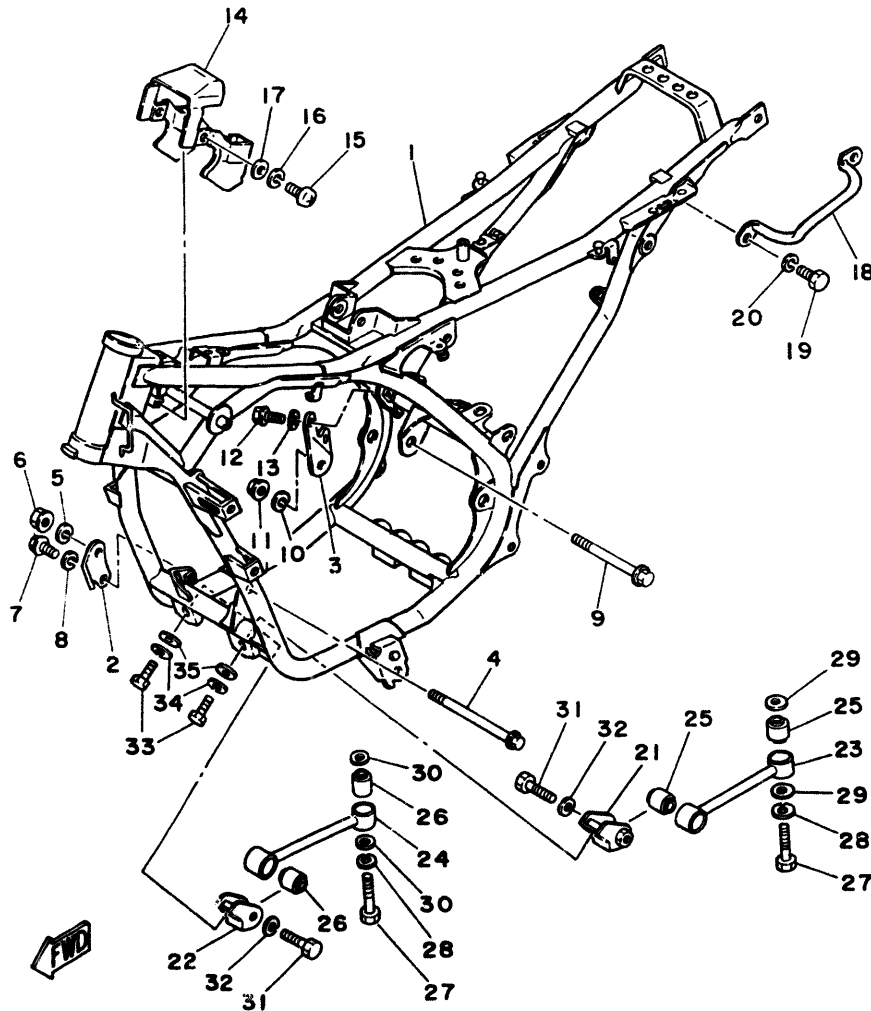
C7

FIG. 17 SHIFT SHAFT-PEDAL



REF. NO.	PART NO.	DESCRIPTION	Q'TY	REMARKS
1	4L0-18101-00	SHIFT SHAFT ASSY	1	
2	90508-09420	•SPRING, torsion	1	
3	90560-12171	SPACER	1	
4	90508-32374	SPRING, torsion	1	
5	90149-08094	SCREW	1	
6	90215-08174	WASHER, lock	1	
7	90170-08029	NUT	1	
8	93101-12004	OIL SEAL	1	
9	90560-12200	SPACER	1	
10	93104-11056	OIL SEAL	1	
11	4L0-18111-00	PEDAL, shift	1	
12	132-18113-01	COVER, shift Pedal	1	
13	2H9-18154-00	COVER, dust	1	
14	95303-06700	NUT	1	
15	4L0-18115-00	ROD, shift	1	
16	90170-06228	NUT	1	
17	4L0-18112-00	ARM, shift	1	
18	2H9-18154-00	COVER, dust	1	
19	97311-06020	BOLT	1	
20	92901-06100	WASHER, sPring	1	
21	90201-12174	WASHER, Plate	1	
22	93410-12003	CIRCLIP	1	

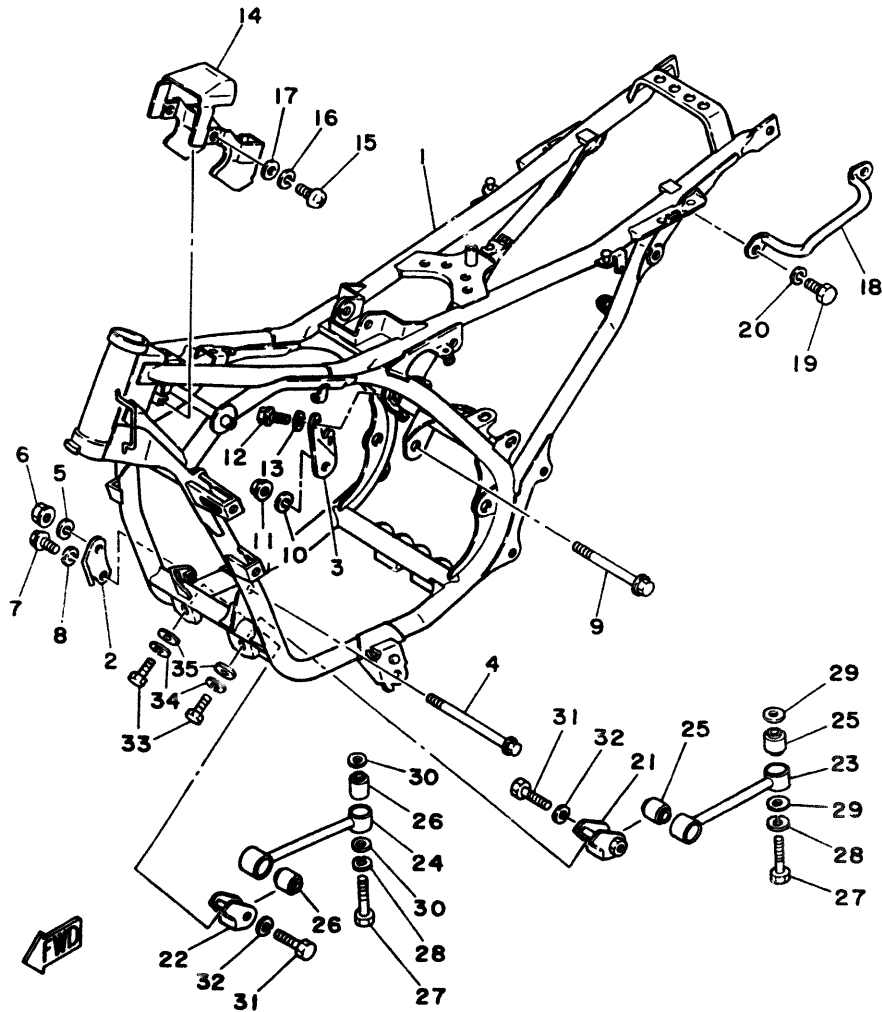
FIG. 18 FRAME



REF. NO.	PART NO.	DESCRIPTION	Q'TY	REMARKS
1	4L0-21110-02-33	FRAME COMP	1	yamaha black
2	4L0-21315-00	STAY, engine 2	1	
3	4L0-21316-00	STAY, engine 3	1	
4	90105-10053	BOLT, washer based	1	
5	92901-10100	WASHER, sPring	1	
6	95701-10100	NUT, flange	1	
7	97321-08020	BOLT	2	
8	92901-08100	WASHER, sPring	2	
9	90105-10040	BOLT, washer based	1	
10	92901-10100	WASHER, sPring	1	
11	95701-10100	NUT, flange	1	
12	97321-08020	BOLT	2	
13	92901-08100	WASHER, sPring	2	
14	4L0-2139R-00	COVER 2	1	
15	92501-06012	SCREW, Pan head	2	
16	92902-06100	WASHER, sPring	2	
17	90201-06755	WASHER, Plate	2	
18	4L0-21165-00	HANDLE, standing	1	
19	97306-08016	BOLT	2	
20	92906-08100	WASHER, sPring	2	
21	4L0-21317-00	STAY, engine 4	1	
22	4L0-21318-00	STAY, engine 5	1	
23	4L0-21314-00	STAY, engine 1	1	
24	4L0-21319-00	STAY, engine 6	1	
25	4L0-21485-00	DAMPER, rubber 1	2	
26	4L0-21485-00	DAMPER, rubber 1	2	
27	97301-10050	BOLT	2	
28	92901-10100	WASHER, sPring	2	

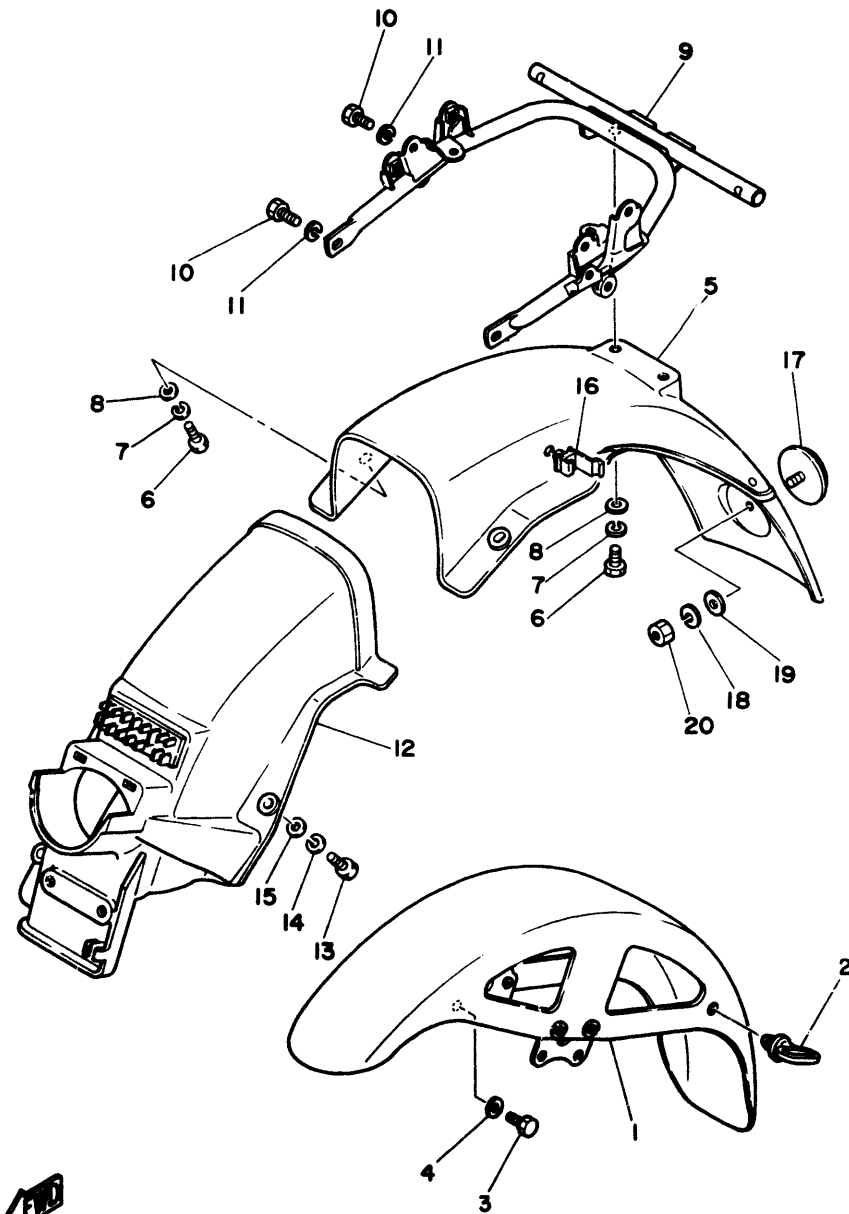
FIG. 18 FRAME

REF. NO.	PART NO.	DESCRIPTION	Q'TY	REMARKS
29	92901-10600	WASHER, Plate	2	
30	92901-10600	WASHER, Plate	2	
31	97301-10040	BOLT	2	
32	92901-10100	WASHER, sPring	2	
33	97301-08025	BOLT	2	
34	92901-08100	WASHER, sPring	2	
35	92901-08600	WASHER, Plate	2	



**C10**

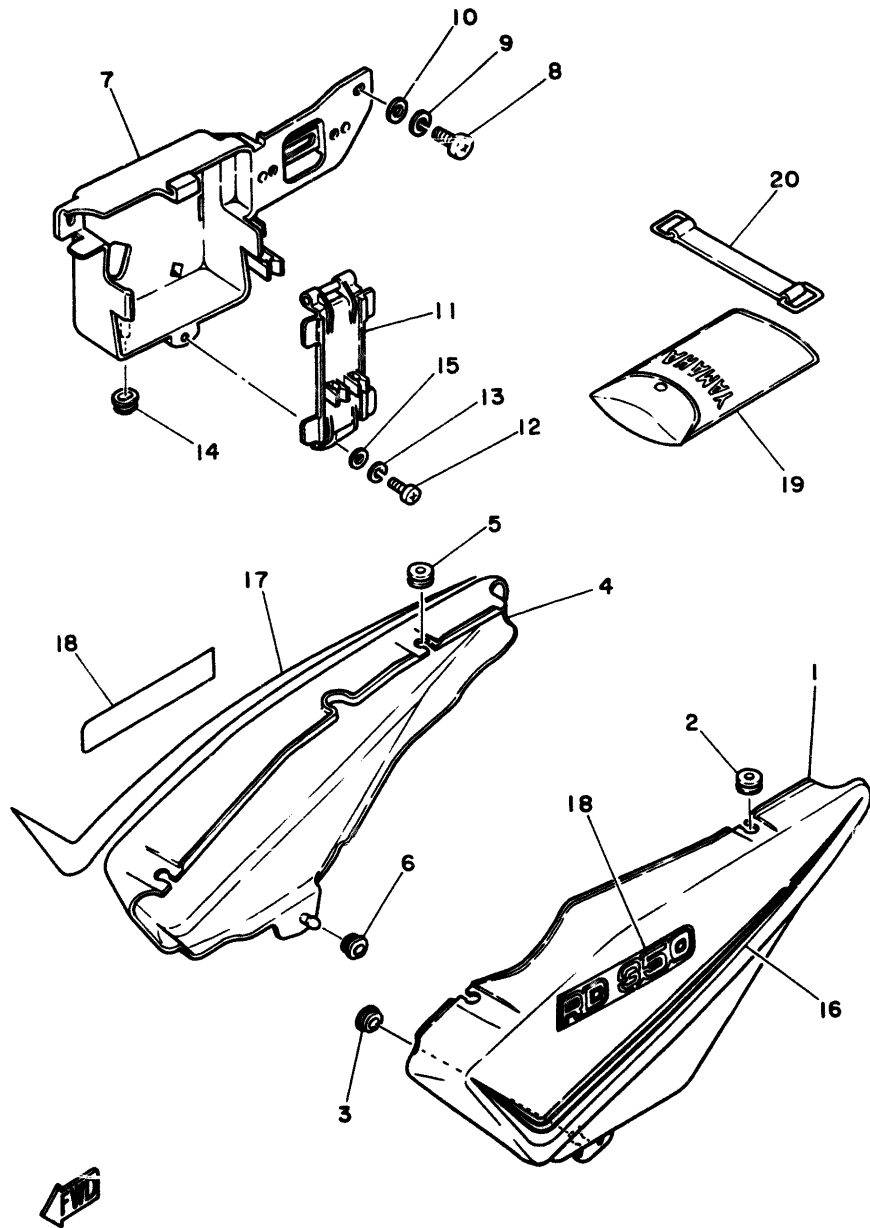
FIG. 19 FRONT FENDER•REAR FENDER



REF. NO.	PART NO.	DESCRIPTION	Q'TY	REMARKS
1	4L0-21510-00-29	FRONT FENDER COMP.	1	UR candy blue
	4L0-21510-00-36	FRONT FENDER COMP.	1	UR clean white
	4L0-21510-00-6G	FRONT FENDER COMP.	1	UR new yamaha black
2	1A8-21518-00	HOLDER, cable	1	
3	90101-08253	BOLT	4	
4	92901-08200	WASHER, Plain	4	
5	4L0-21610-10	REAR FENDER COMP.	1	
6	97301-06016	BOLT	4	
7	92901-06100	WASHER, sPring	4	
8	90201-06067	WASHER, Plate	4	
9	4L0-21645-00	STAY, rear	1	
10	97301-08016	BOLT	4	
11	92901-08100	WASHER, sPring	4	
12	4L0-21620-00	MUD GUARD COMP.	1	
13	97301-06016	BOLT	3	
14	92901-06100	WASHER, sPring	3	
15	90201-06067	WASHER, Plate	3	
16	90464-16021	CLAMP	1	
17	449-85131-01	REFLECTOR, rear 1	1	
18	92902-05100	WASHER, sPring	1	
19	92902-05200	WASHER	1	

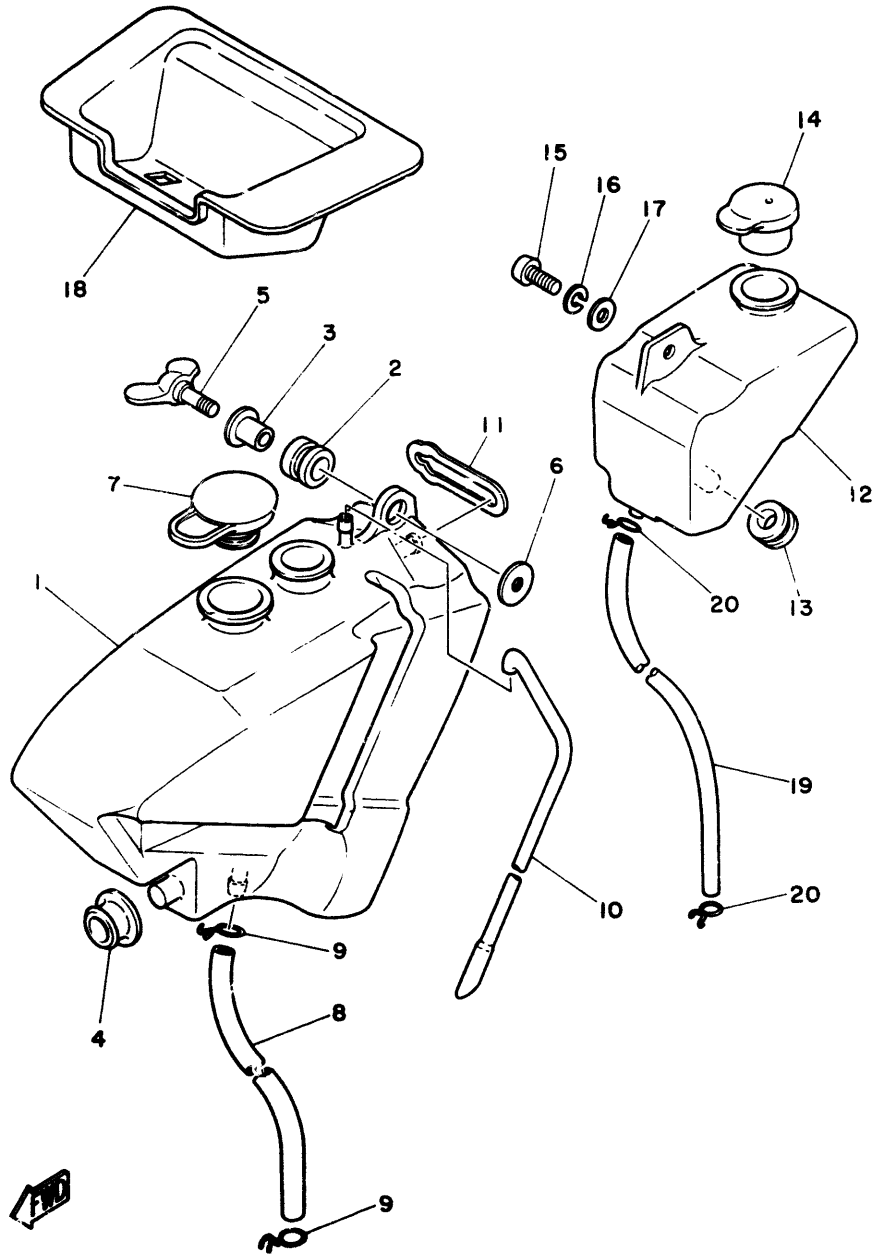


FIG. 20 SIDE COVER. TOOL



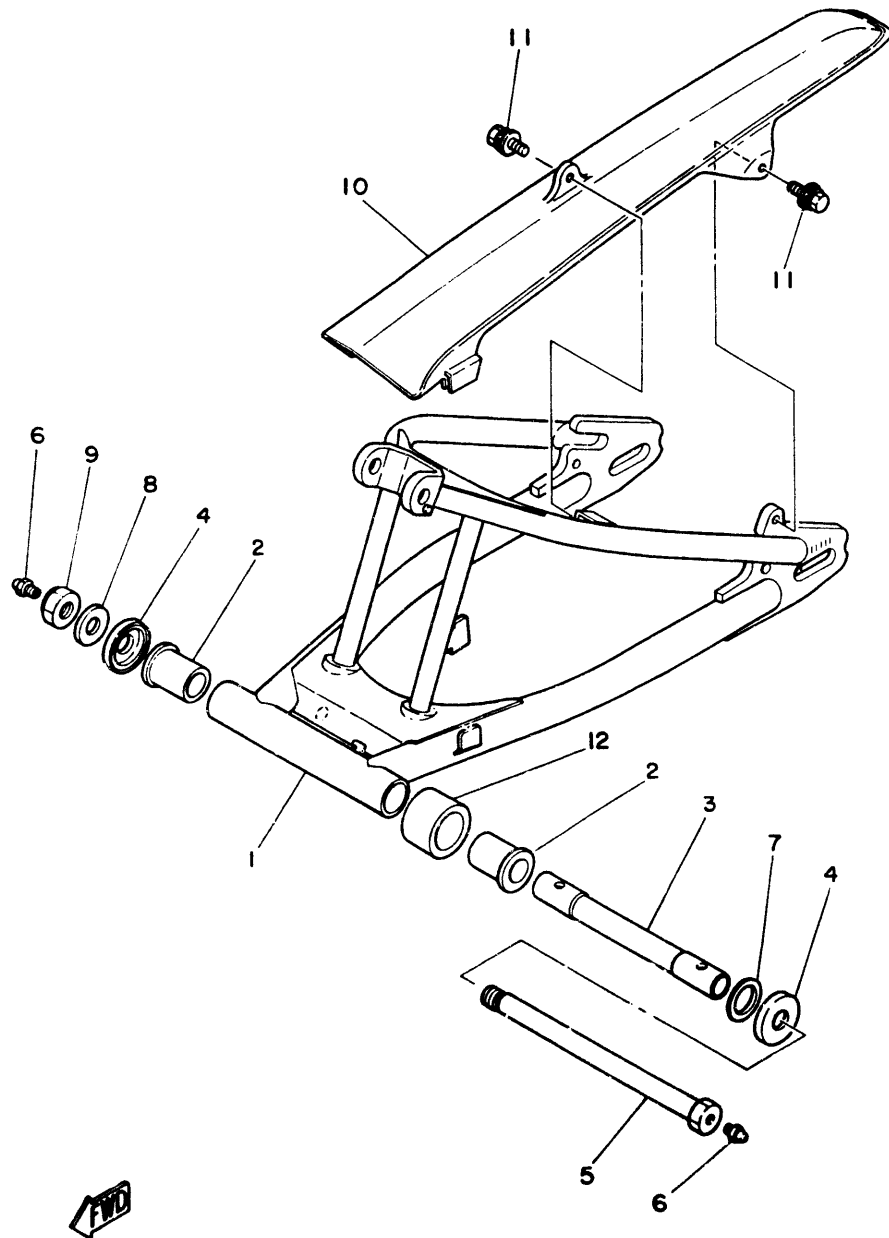
REF. NO.	PART NO.	DESCRIPTION	Q'TY	REMARKS
1	4L0-21711-00-29	COVER, side 1	1	UR candy blue
	4L0-21711-00-36	COVER, side 1	1	UR clean white
	4L0-21711-00-6G	COVER, side 1	1	UR new yamaha black
2	90480-12014	GROMMET	2	
3	90480-01141	GROMMET	1	
4	4L0-21721-00-29	COVER, side 2	1	UR candy blue
	4L0-21721-00-36	COVER, side 2	1	UR clean white
	4L0-21721-00-6G	COVER, side 2	1	UR new yamaha black
5	90480-12014	GROMMET	2	
6	90480-01141	GROMMET	1	
7	4L0-21171-00	BOX, tool	1	
8	92502-06016	SCREW, Pan head	2	
9	92902-06100	WASHER, sPring	2	
10	90201-06755	WASHER, Plate	2	
11	4L0-21543-00	PLATE 1	1	
12	98501-05016	SCREW, Pan head	1	
13	92902-05100	WASHER, sPring	1	
14	90480-01141	GROMMET	1	
15	92902-05200	WASHER	1	
16	4L0-21784-30	EMBLEM 4	1	UR for w
	4L0-21784-40	EMBLEM 4	1	UR for cb
	4L0-21784-50	EMBLEM 4	1	UR for nyb
17	4L0-21785-30	EMBLEM 5	1	UR for w
	4L0-21785-40	EMBLEM 5	1	UR for cb
	4L0-21785-50	EMBLEM 5	1	UR for nyb
18	4L0-21783-00	EMBLEM 3	2	
19	4L0-28100-10	TOOL KIT	1	
20	116-82131-00	BAND, battery	1	

FIG. 21 OIL TANK



REF. NO.	PART NO.	DESCRIPTION	Q'TY	REMARKS
1	4L0-21751-00	TANK, oil	1	
2	90480-14102	GROMMET	1	
3	90387-07391	COLLAR	1	
4	90480-18277	GROMMET	2	
5	90122-06001	BOLT, wing	1	
6	90179-06013	NUT	1	
7	1T9-21771-00	BODY, cap	1	
8	90445-09271	HOSE	1	
9	90467-08003	CLIP	2	
10	4L0-24317-01	PIPE 7	1	
11	4L0-2172E-00	STAY, side cover 1	1	
12	4L0-21871-00	TANK, recovery	1	
13	90480-15058	GROMMET	1	
14	4L0-21815-01	CAP	1	
15	92502-06016	SCREW, Pan head	1	
16	92902-06100	WASHER, spring	1	
17	90201-06755	WASHER, Plate	1	
18	4L0-2177A-00	BOX	1	
19	4L0-21766-00	PIPE, oil	1	
20	90467-10008	CLIP	2	

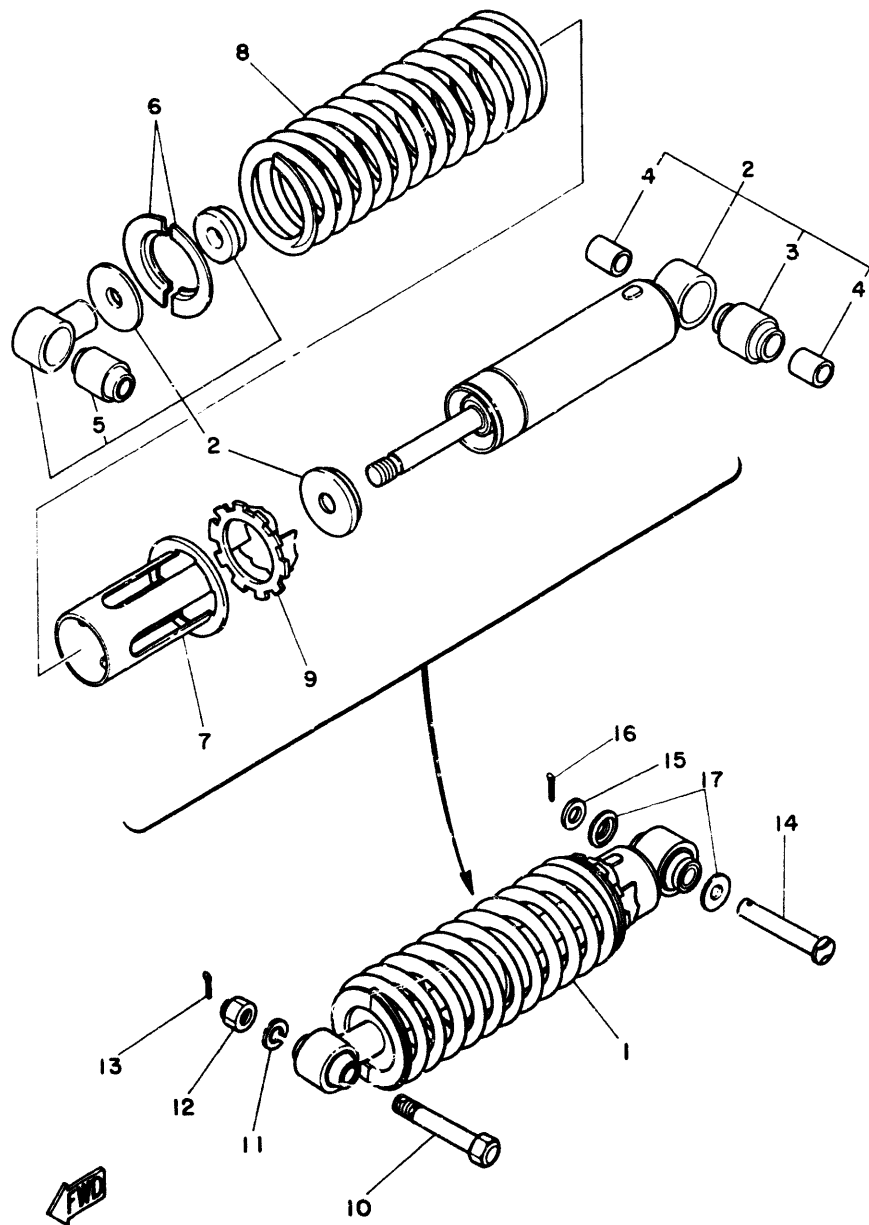
FIG. 22 REAR ARM



REF. NO.	PART NO.	DESCRIPTION	Q'TY	REMARKS
1	4L0-22110-02-33	REAR ARM COMP.	1	yamaha black
2	90386-22106	BUSH	2	
3	341-22184-00	BUSH	1	
4	447-22128-00	COVER, thrust 1	2	
5	4L0-22141-01	SHAFT, Pivot	1	
6	93700-06004	NIPPLE, Grease	2	
7	156-22127-00	SHIM (0.3T)	1	
8	92901-14200	WASHER, Plain	1	
9	95601-14100	NUT, u	1	
10	4L0-22311-00	CASE, chain	1	
11	90119-05059	BOLT, with washer	2	
12	4L0-22151-00	SEAL, Guard	1	

**C14**

FIG. 23 REAR SUSPENSION



REF. NO.	PART NO.	DESCRIPTION	Q'TY	REMARKS
1	4L0-22210-10	SHOCK ABSORBER ASSY, rear	1	
2	4L0-22401-00	.DUMPER SUB ASSY	1	
3	3R4-22226-00	..BUSH, shock absorber lower	1	
4	90380-12051	..BUSH, solid	2	
5	1W1-22216-00	..BUSH, rear shock absorber	1	
6	3R4-22214-00	.GUIDE, sPring 1	2	
7	1W1-22224-00	.GUIDE, sPring 2	1	
8	4L0-22212-10	.SPRING	1	
9	4L0-22406-00	.SPRING SEAT SUB ASSY	1	
10	90102-12042	BOLT, with hole	1	
11	92902-12100	WASHER, sPring	1	
12	95302-12700	NUT	1	
13	91401-20020	PIN, cotter	1	
14	90240-12075	PIN, clevis	1	
15	92902-12600	WASHER, Plate	1	
16	91401-30025	PIN, cotter	1	
17	1W1-22128-00	COVER, thrust 1	2	

# CONTENTS

## ENGINE

Cylinder Head · Cylinder .....	B2
Crankshaft · Piston .....	B3
A.C. Generator .....	B4
Water Pump .....	B5
Radiator · Hose .....	B6
Oil Pump .....	B7 ~ B8
Intake .....	B9
Carburetor .....	B10 ~ B11
Exhaust .....	B12
Crankcase .....	B13
Crankcase Cover .....	B14
Kick Starter .....	B15
Clutch .....	C2 ~ C3
Transmission .....	C4 ~ C5
Tachometer Gear .....	C6
Shift Cam · Fork .....	C7
Shift Shaft · Pedal .....	C8

## CHASSIS

Frame .....	C9 ~ C10
Front Fender · Rear Fender .....	C11
Side Cover · Tool .....	C12
Oil Tank .....	C13
Rear Arm .....	C14
Rear Suspension .....	C15
Steering .....	D2
Front Fork .....	D3
Fuel Tank .....	D4
Seat .....	D5

Front Wheel .....	D6
Front Brake Caliper .....	D7
Rear Wheel .....	D8 ~ D9
Handlebar · Cable .....	D10
Front Master Cylinder .....	D11
Footrest .....	D12 ~ D13
Stand .....	D14
Flasher Light .....	D15
Meter .....	E2
Headlight .....	E3 ~ E4
Taillight .....	E5
Electrical 1 .....	E6
Electrical 2 .....	E7
Handle Switch · Lever .....	E8

## REPAIR KIT

Repair Kit .....	E9
------------------	----

## INDEX

Numerical Index .....	M1 ~ M4
Parts Name Index .....	M10 ~ M16

# CONTENTS

## ENGINE

Cylinder Head · Cylinder .....	B2
Crankshaft · Piston .....	B3
A.C. Generator .....	B4
Water Pump .....	B5
Radiator · Hose .....	B6
Oil Pump .....	B7 ~ B8
Intake .....	B9
Carburetor .....	B10 ~ B11
Exhaust .....	B12
Crankcase .....	B13
Crankcase Cover .....	B14
Kick Starter .....	B15
Clutch .....	C2 ~ C3
Transmission .....	C4 ~ C5
Tachometer Gear .....	C6
Shift Cam · Fork .....	C7
Shift Shaft · Pedal .....	C8

## CHASSIS

Frame .....	C9 ~ C10
Front Fender · Rear Fender .....	C11
Side Cover · Tool .....	C12
Oil Tank .....	C13
Rear Arm .....	C14
Rear Suspension .....	C15
Steering .....	D2
Front Fork .....	D3
Fuel Tank .....	D4
Seat .....	D5

Front Wheel .....	D6
Front Brake Caliper .....	D7
Rear Wheel .....	D8 ~ D9
Handlebar · Cable .....	D10
Front Master Cylinder .....	D11
Footrest .....	D12 ~ D13
Stand .....	D14
Flasher Light .....	D15
Meter .....	E2
Headlight .....	E3 ~ E4
Taillight .....	E5
Electrical 1 .....	E6
Electrical 2 .....	E7
Handle Switch · Lever .....	E8

## REPAIR KIT

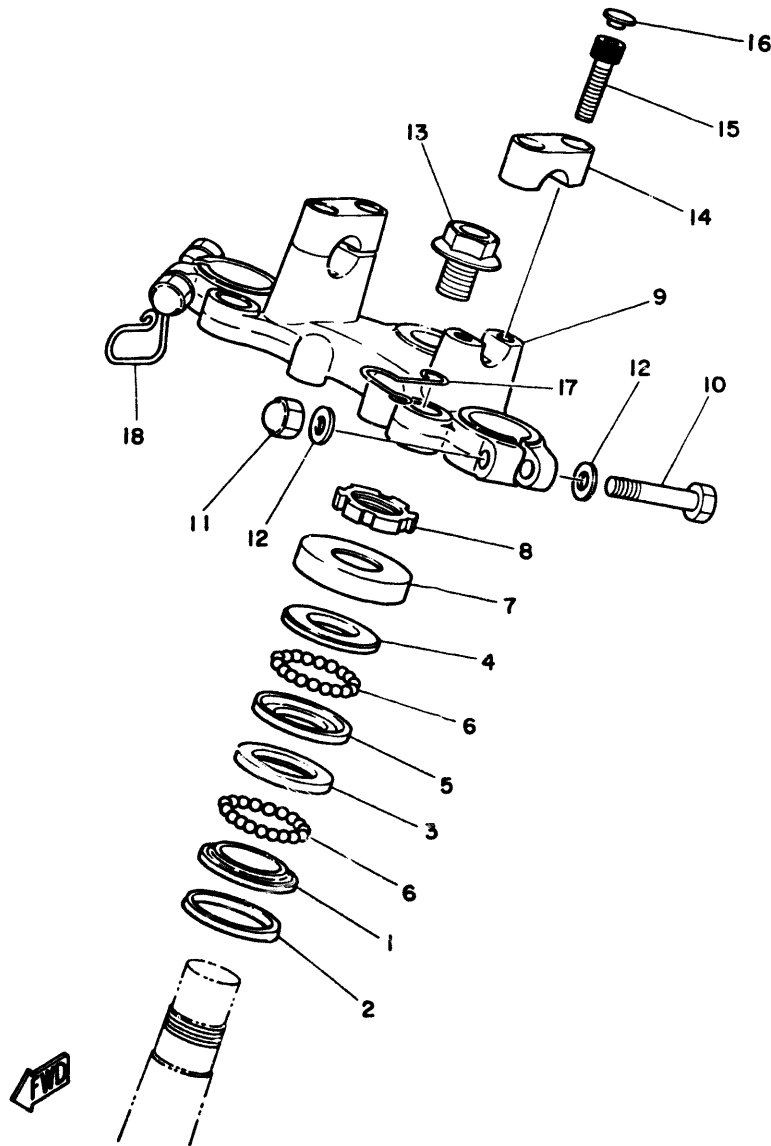
Repair Kit .....	E9
------------------	----

## INDEX

Numerical Index .....	M1 ~ M4
Parts Name Index .....	M10 ~ M16

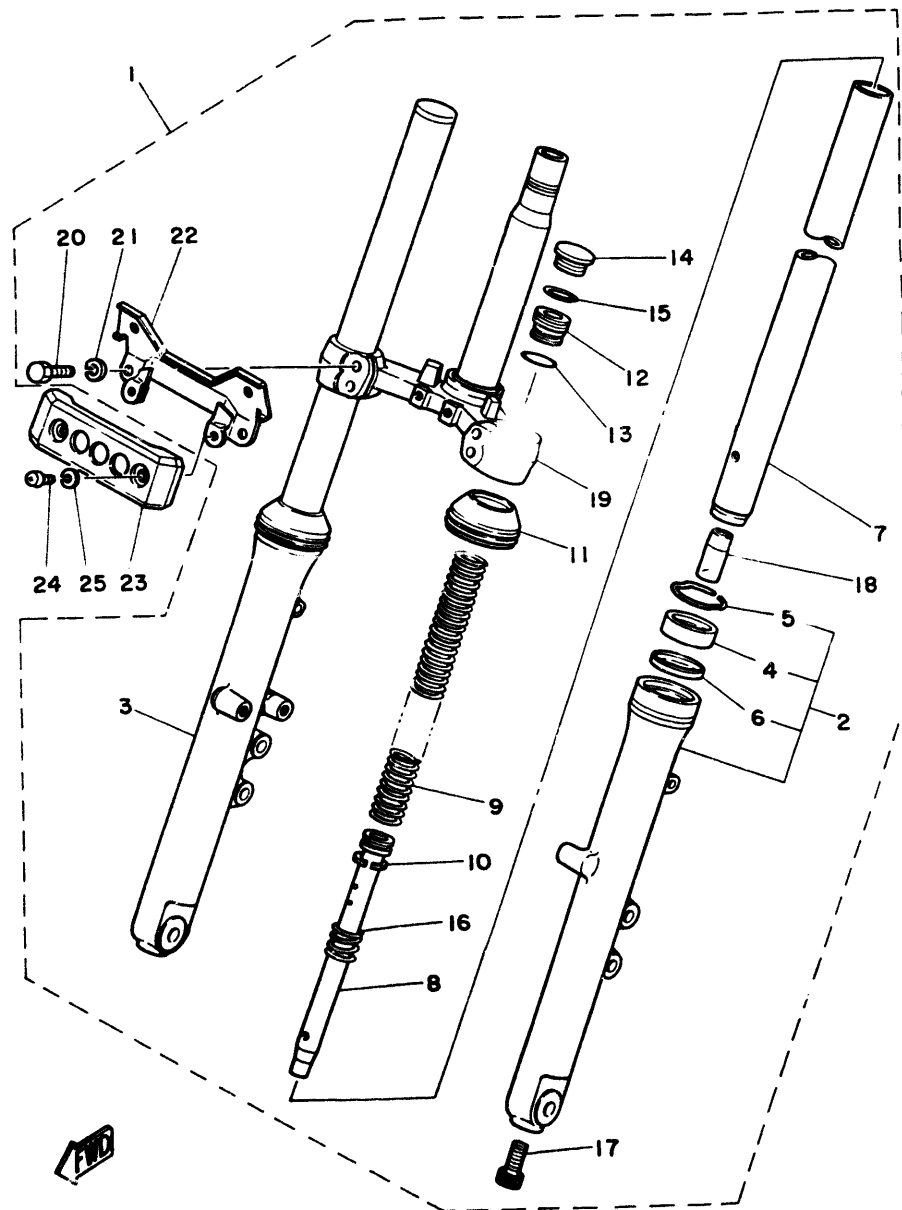
FIG. 24 STEERING

REF. NO.	PART NO.	DESCRIPTION	Q'TY	REMARKS
1	156-23411-00	RACE, ball 1	1	
2	164-23462-00	SEAL, steering	1	
3	156-23412-00	RACE, ball 2	1	
4	183-23411-00	RACE, ball 1	1	
5	183-23412-00	RACE, ball 2	1	
6	93501-04011	BALL	38	
7	136-23415-00	COVER, ball race 1	1	
8	90179-25033	NUT	1	
9	4L0-23435-00-98	CROWN, handle	1	low gloss black
10	97303-08050	BOLT	2	
11	95303-08800	NUT, crown	2	
12	92903-08600	WASHER, Plate	4	
13	90105-14102	BOLT, washer based	1	
14	4H7-23441-00-98	HOLDER, handle upper	2	low gloss black
15	91316-08030	BOLT	4	
16	341-23469-00	CAP, bolt	4	
17	4L0-2331E-00	GUIDE, cable	1	
18	4L0-23317-00	HOLDER, cable	1	



D2

FIG. 25 FRONT FORK

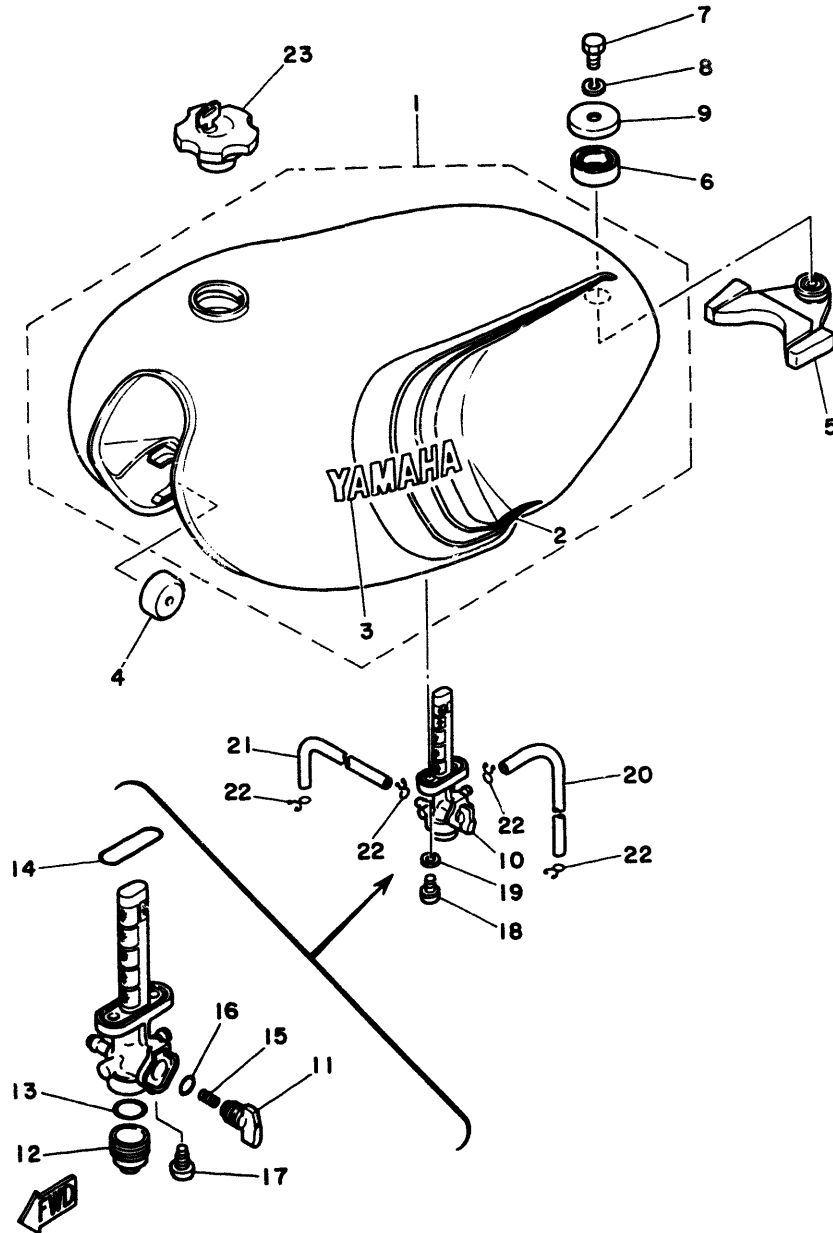


REF. NO.	PART NO.	DESCRIPTION	Q'TY	REMARKS
1	4L0-23101-00	FRONT FORK ASSY	1	
2	4L0-23126-00-38	•TUBE, outer 1	1	clear buffing
3	4L0-23136-00-38	•TUBE, outer 2	1	clear buffing
4	4L0-23145-00	••OIL SEAL	2	
5	2A6-23156-00	••CLIP, oil seal	2	
6	4L0-23118-00	••SPACER	2	
7	4L0-23110-00	•INNER TUBE COMP.1	2	
8	4L0-23173-00	•SPINDLE, taPer	2	
9	4L0-23141-00	•SPRING, front fork	2	
10	1E7-23157-00	•RING, Piston	2	
11	4L0-23144-00	•SEAL, dust	2	
12	1L9-23111-00	•SEAT, sPrinG	2	
13	1L9-23114-00	•GASKET	2	
14	4L0-23154-00	•PLUG, inner tube	2	
15	1L9-23183-00	•RING, stopPer	2	
16	1E7-23151-00	•SPRING, rebound	2	
17	3M7-23181-00	•BOLT, hexaGon socket head	2	
18	1L9-23166-00	•TAPER, sPindle	2	
19	4L0-23040-00-90	•UNDER BRACKET COMP.	1	uni chrome (bl-ack)
20	97313-08035	•BOLT	4	
21	92901-08100	•WASHER, sPrinG	4	
22	4L0-23377-01	•BRACKET, horn	1	
23	4L0-23122-00	COVER, outer 1	1	
24	98506-05016	SCREW, Pan head	2	
25	92906-05600	WASHER, Plate	2	

D3



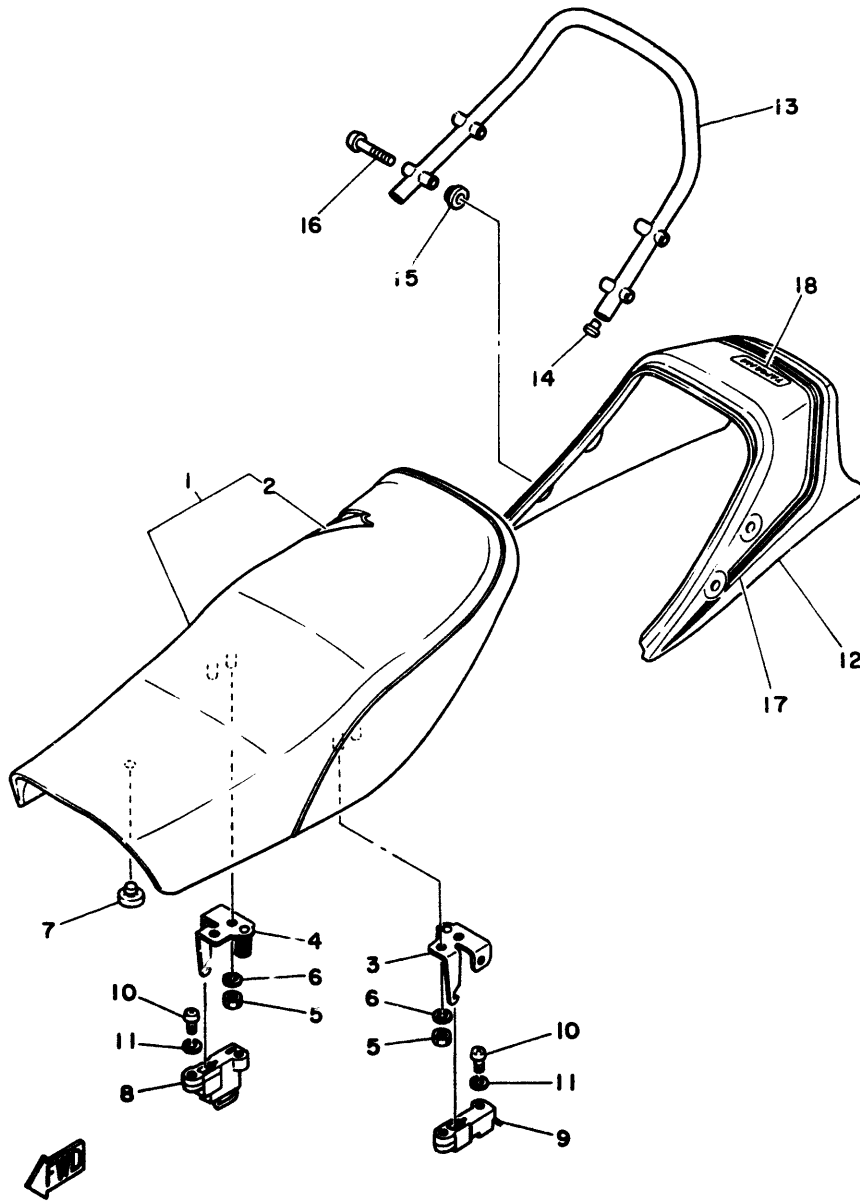
FIG. 26 FUEL TANK



REF. NO.	PART NO.	DESCRIPTION	Q'TY	REMARKS
1	4L0-24110-01-07	FUEL TANK COMP.	1	UR clean white
	4L0-24110-01-08	FUEL TANK COMP.	1	UR candy blue
	4L0-24110-01-09	FUEL TANK COMP.	1	UR new yamaha black
2	4L0-24240-30	•GRAPHIC SET	1	UR for w
	4L0-24240-40	•GRAPHIC SET	1	UR for cb
	4L0-24240-50	•GRAPHIC SET	1	UR for nyb
3	4L0-24161-00	•EMBLEM 1	2	
4	4L0-24181-00	DAMPER, locating 1	2	
5	4L0-24183-00	DAMPER, locating 3	1	
6	4L0-24184-00	DAMPER, locating 4	1	
7	97302-08012	BOLT	1	
8	92902-08100	WASHER, spring	1	
9	90209-08197	WASHER	1	
10	4L0-24500-00	FUEL COCK ASSY 1	1	
11	4L0-24524-00	•LEVER, cock	1	
12	1A0-24521-01	•CUP, filter	1	
13	498-24522-00	•GASKET	1	
14	214-24512-00	•GASKET	1	
15	1A0-24529-01	•SPRING	1	
16	1A0-24512-00	•O-RING	1	
17	619-24535-00	•SCREW, lever fitting	1	
18	90149-06011	SCREW	2	
19	90202-06010	WASHER, Plate	2	
20	90445-09066	HOSE	1	
21	90445-09089	HOSE	1	
22	90467-08003	CLIP	4	
23	4L0-24602-02	CAP ASSY	1	

D4

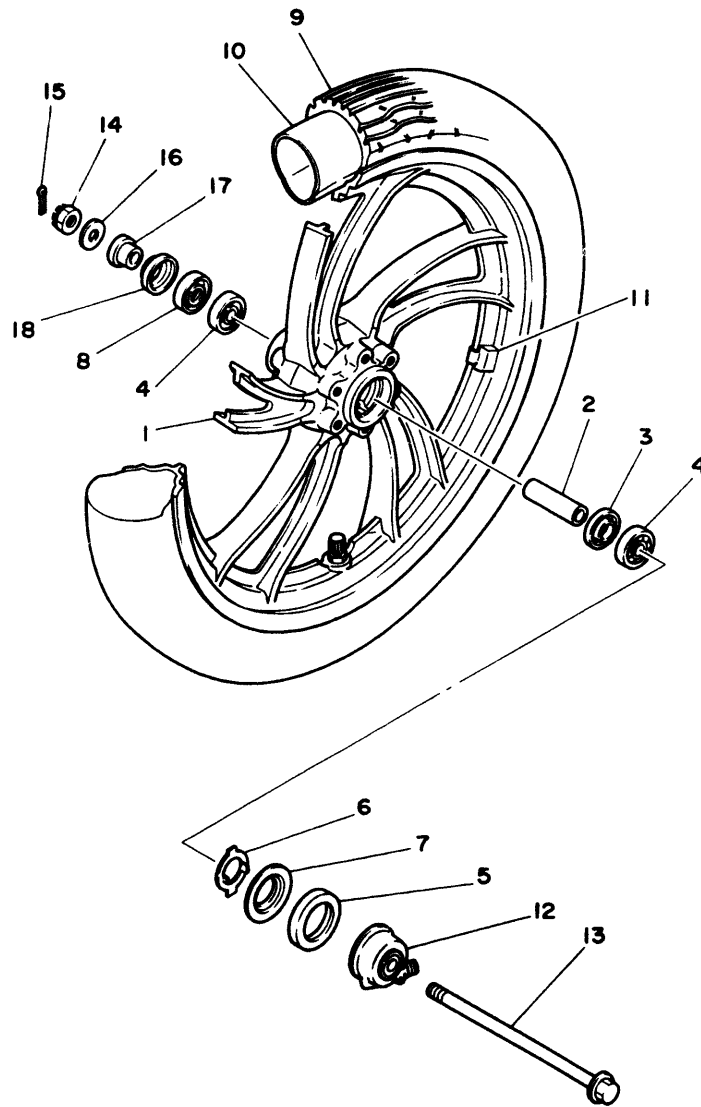
FIG. 27 SEAT



REF. NO.	PART NO.	DESCRIPTION	Q'TY	REMARKS
1	4L0-W2472-00	DOUBLE SEAT ASSY	1	
2	4L0-24731-00	.COVER, double seat	1	
3	4L0-24728-00	BRACKET, seat	1	
4	4L0-24738-00	BRACKET, seat	1	
5	95302-06600	NUT	4	
6	92902-06100	WASHER, sPring	4	
7	116-24741-00	PAD, seat	2	
8	4L0-24705-00	SEAT LOCK ASSY	1	
9	4L0-24760-00	SEAT LEVER ASSY	1	
10	92502-06016	SCREW, Pan head	4	
11	92902-06100	WASHER, sPring	4	
12	4L0-24756-00-29	COVER, tail	1	UR candy blue
	4L0-24756-00-36	COVER, tail	1	UR clean white
	4L0-24756-00-6G	COVER, tail	1	UR new yamaha black
13	4L0-24773-00	HANDLE, seat	1	
14	90338-15110	PLUG	2	
15	1T4-24796-00	COVER	4	
16	90149-08156	SCREW	4	
17	4L0-24757-30	GRAPHIC, tail cover	1	UR for w
	4L0-24757-40	GRAPHIC, tail cover	1	UR for cb
	4L0-24757-50	GRAPHIC, tail cover	1	UR for nyb
18	353-24786-02	EMBLEM	1	

D5

FIG. 28 FRONT WHEEL

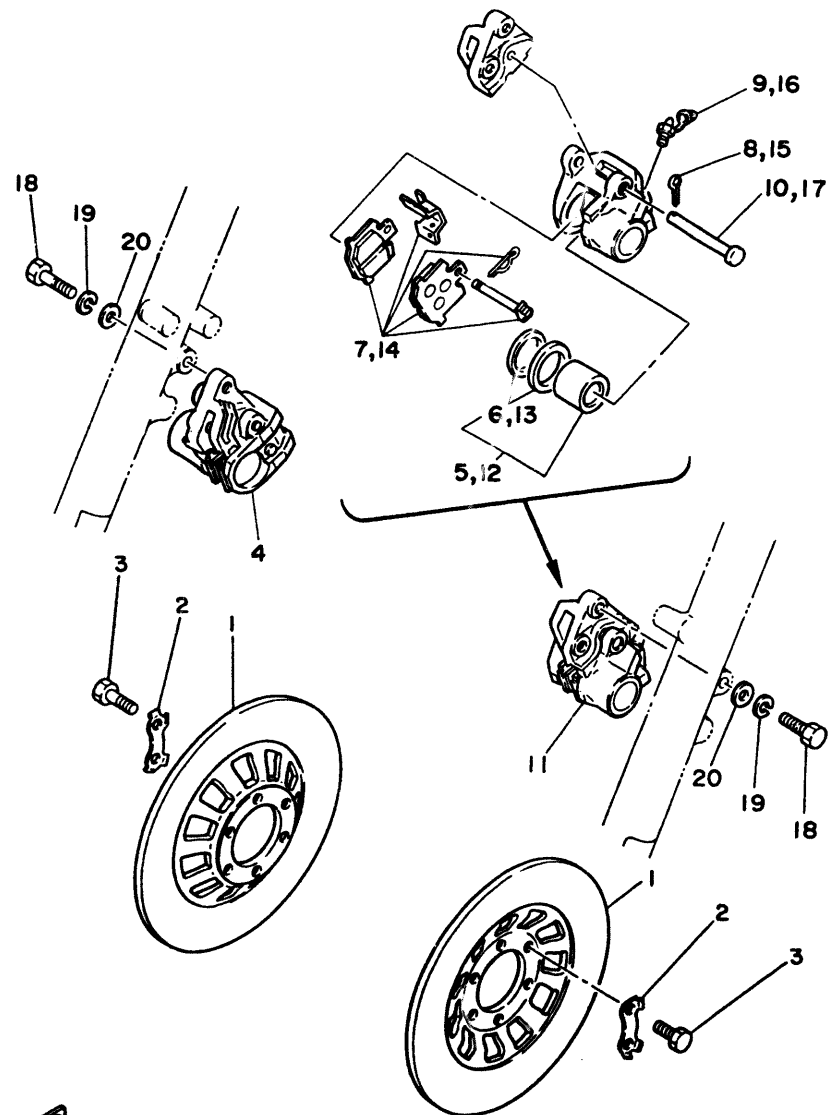


REF. NO.	PART NO.	DESCRIPTION	Q'TY	REMARKS
1	4L0-25168-00-98	CAST WHEEL, front	1	low gloss black
2	90387-123A9	COLLAR	1	
3	2U2-25315-00	FLANGE, spacer	1	
4	93306-30103	BEARING (B6301Z)	2	
5	93105-45017	OIL SEAL	1	
6	341-25149-00	CLUTCH, meter	1	
7	341-25846-00	RETAINER, clutch	1	
8	93106-20002	OIL SEAL	1	
9	94130-18614	TIRE (3.00-18)	1	
10	94230-18084	TUBE (3.00-18)	1	yokohama
11	1A1-25398-01	BALANCER, wheel (20G)	1	UR
	1A1-25399-00	BALANCER, wheel (10G)	1	UR
	2M0-25399-00	BALANCER, wheel (30G)	1	UR
12	4L0-25190-00	GEAR UNIT ASSY	1	
13	4L0-25181-00	AXLE, wheel	1	
14	90171-12005	NUT, castle	1	
15	91401-30025	PIN, cotter	1	
16	92901-12200	WASHER, Plain	1	
17	90387-12670	COLLAR	1	
18	481-25118-01	COVER, hub dust	1	



**D6**

FIG. 29 FRONT BRAKE CALIPER

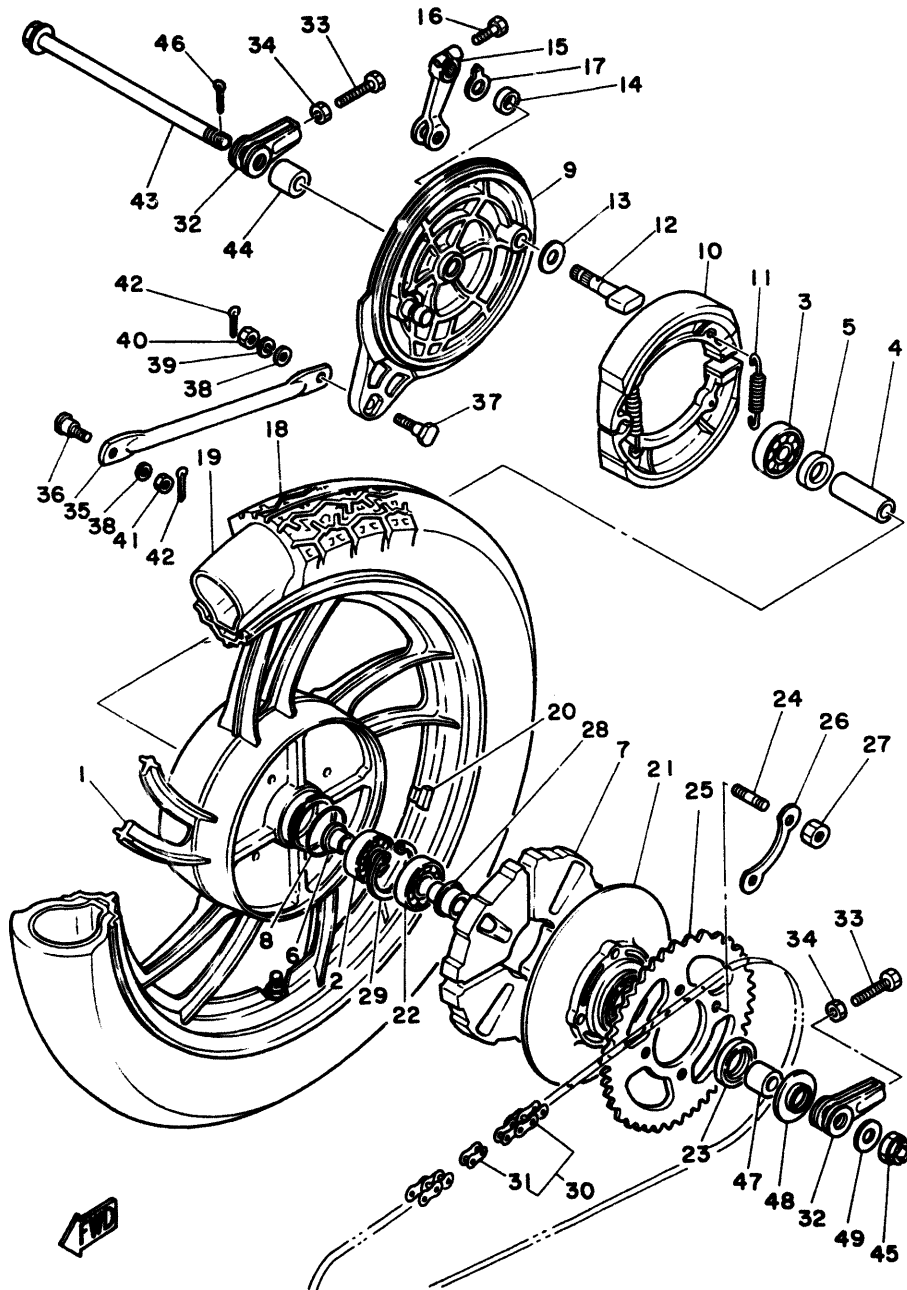


REF. NO.	PART NO.	DESCRIPTION	Q'TY	REMARKS
1	1L9-25831-00	DISC, brake	2	
2	1J3-25834-01	WASHER, lock	6	
3	90101-08312	BOLT	12	
4	4L0-25810-20	CALIPER ASSY	1	
5	4W1-W0057-00	•PISTON ASSY, caliPer	1	
6	4L0-W0047-01	•.CALIPER SEAL KIT	1	
7	4W1-W0045-00	•BRAKE PAD KIT, front	1	
8	91490-20015	•PIN, cotter	1	
9	1J3-W0048-00	•BREED SCREW KIT	1	
10	4W1-25914-00	•PIN, slide	1	
11	4L0-25810-30	CALIPER ASSY	1	
12	4W1-W0057-00	•PISTON ASSY, caliPer	1	
13	4L0-W0047-01	•.CALIPER SEAL KIT	1	
14	4W1-W0045-10	•BRAKE PAD KIT, front	1	
15	91490-20015	•PIN, cotter	1	
16	1J3-W0048-00	•BREED SCREW KIT	1	
17	4W1-25914-00	•PIN, slide	1	
18	90101-10308	BOLT	4	
19	92901-10100	WASHER, sPring	4	
20	92901-10200	WASHER, Plain	4	



**D7**

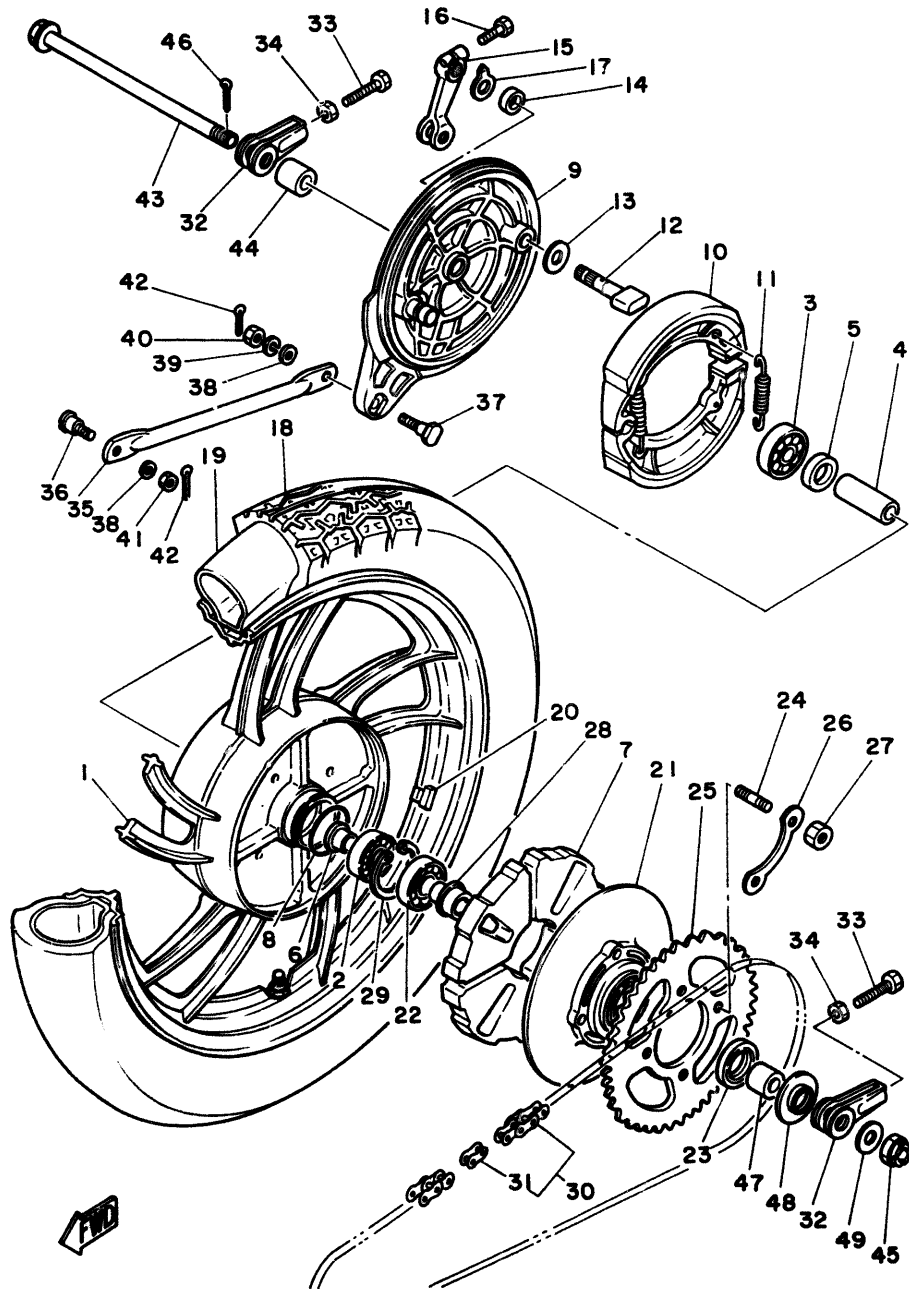
FIG. 30 REAR WHEEL



REF. NO.	PART NO.	DESCRIPTION	Q'TY	REMARKS
1	4L0-25338-10-98	CAST WHEEL, rear	1	low gloss black
2	93306-20420	BEARING (B6204RS)	1	
3	93306-30206	BEARING (B6302ZZ)	1	
4	90560-15202	SPACER	1	
5	2R6-25115-00	FLANGE, spacer 1	1	
6	2R6-25377-00	COLLAR, wheel	1	
7	4L0-25364-00	DAMPER	4	
8	93210-55051	O-RING	1	
9	4L0-25321-00-98	PLATE, brake shoe	1	low gloss black
10	4L0-25330-00	BRAKE SHOE COMP.	2	
11	90507-20002	SPRING, tension	2	
12	4L0-25351-00	CAMSHAFT	1	
13	148-25353-00	SHIM, camshaft	1	
14	148-25359-00	SEAL, camshaft	1	
15	1L9-25355-00	LEVER, camshaft	1	
16	90101-06291	BOLT	1	
17	3Y6-2533A-01	PLATE, indicator	1	
18	94135-18628	TIRE (3.50-18)	1	
19	94235-18085	TUBE (3.50-18)	1	yokohama
20	1A1-25398-01	BALANCER, wheel (20G)	1	UR
	1A1-25399-00	BALANCER, wheel (10G)	1	UR
	2M0-25399-00	BALANCER, wheel (30G)	1	UR
21	4L0-25366-00	CLUTCH, hub	1	
22	93306-30423	BEARING	1	
23	93102-32046	OIL SEAL	1	
24	90116-10234	BOLT, stud	4	
25	4L0-25439-21-33	SPROCKET, driven (39T)	1	yamaha black
26	148-25412-00	WASHER	2	

D8

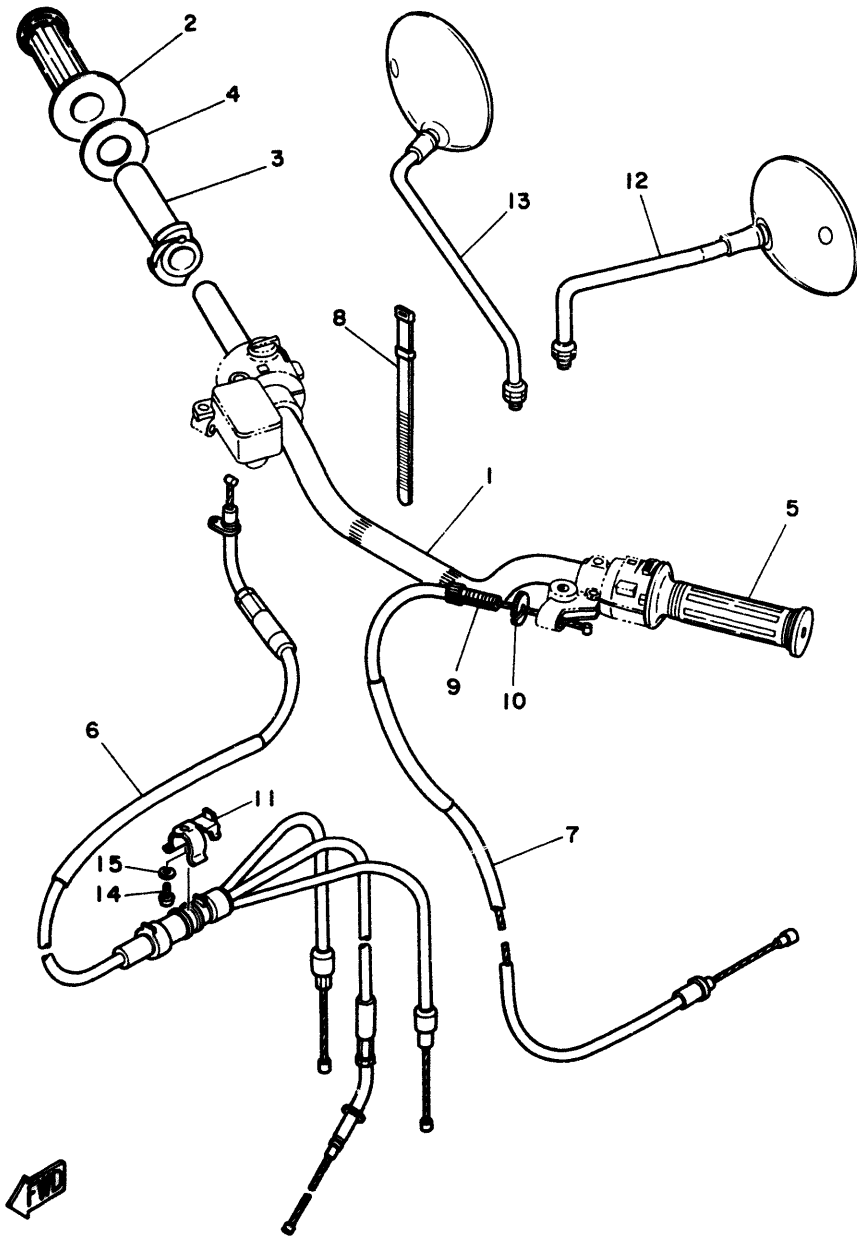
FIG. 30 REAR WHEEL



REF. NO.	PART NO.	DESCRIPTION	Q'TY	REMARKS
27	95311-10700	NUT	4	
28	4L0-25377-00	COLLAR, wheel	1	
29	93420-52014	CIRCLIP	1	
30	94580-32102	CHAIN (DID50HDL 102L)	1	
31	94680-32031	JOINT, chain	1	
32	4L0-25389-00	PULLER, chain 2	2	
33	90101-08034	BOLT	2	
34	95301-08700	NUT	2	
35	4L0-25371-00	BAR, tension	1	
36	90109-08375	BOLT	1	
37	90109-08184	BOLT	1	
38	92901-08200	WASHER, Plain	2	
39	92901-08100	WASHER, sPring	1	
40	95301-08700	NUT	1	
41	90170-08158	NUT	1	
42	91401-20015	PIN, cotter	2	
43	4L0-25381-00	AXLE, wheel	1	
44	90387-15115	COLLAR	1	
45	90171-14020	NUT, castle	1	
46	91401-30030	PIN, cotter	1	
47	90387-157A2	COLLAR	1	
48	168-25367-00	COVER, hub dust	1	
49	92901-14200	WASHER, Plain	1	

D9

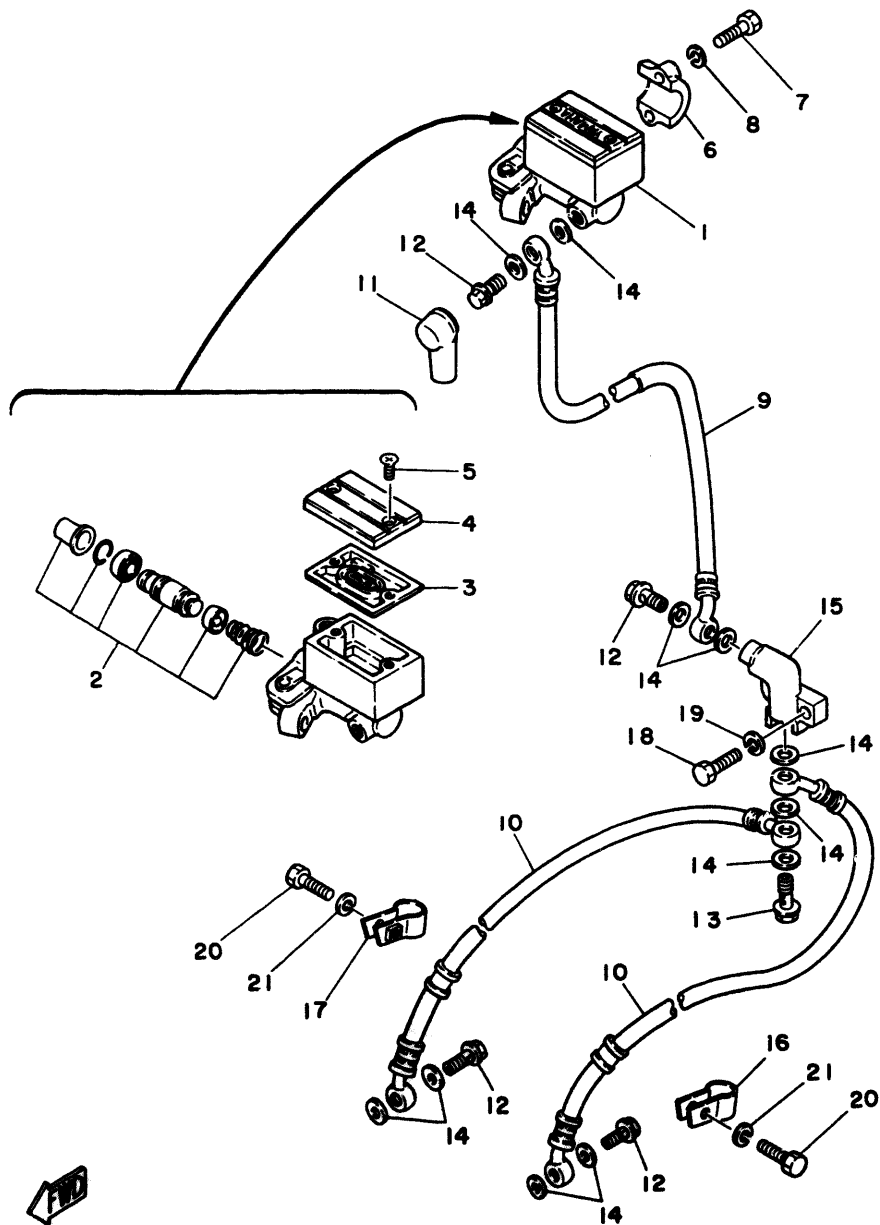
FIG. 31 HANDLEBAR-CABLE



REF. NO.	PART NO.	DESCRIPTION	Q'TY	REMARKS
1	4L0-26111-00	HANDLEBAR	1	
2	1A0-26242-01	GRIP (R.H)	1	
3	1A0-26243-01	TUBE, throttle Guide	1	
4	278-26249-00	RING, leaf	1	
5	1E6-26241-00	GRIP (L.H)	1	
6	4L0-26260-00	CABLE ASSY, throttle & Pump	1	
7	4L0-26335-00	CABLE, clutch	1	
8	437-83936-00	BAND, switch cord	1	
9	90123-08083	BOLT	1	
10	90179-08316	NUT	1	
11	1A0-21364-01	HOLDER, cable cylinder	1	
12	4L0-26280-A0	BACK MIRROR ASSY	1	
13	4L0-26290-E0	BACK MIRROR ASSY	1	
14	98506-04012	SCREW, Pan head	1	
15	92906-04100	WASHER, sPring	1	



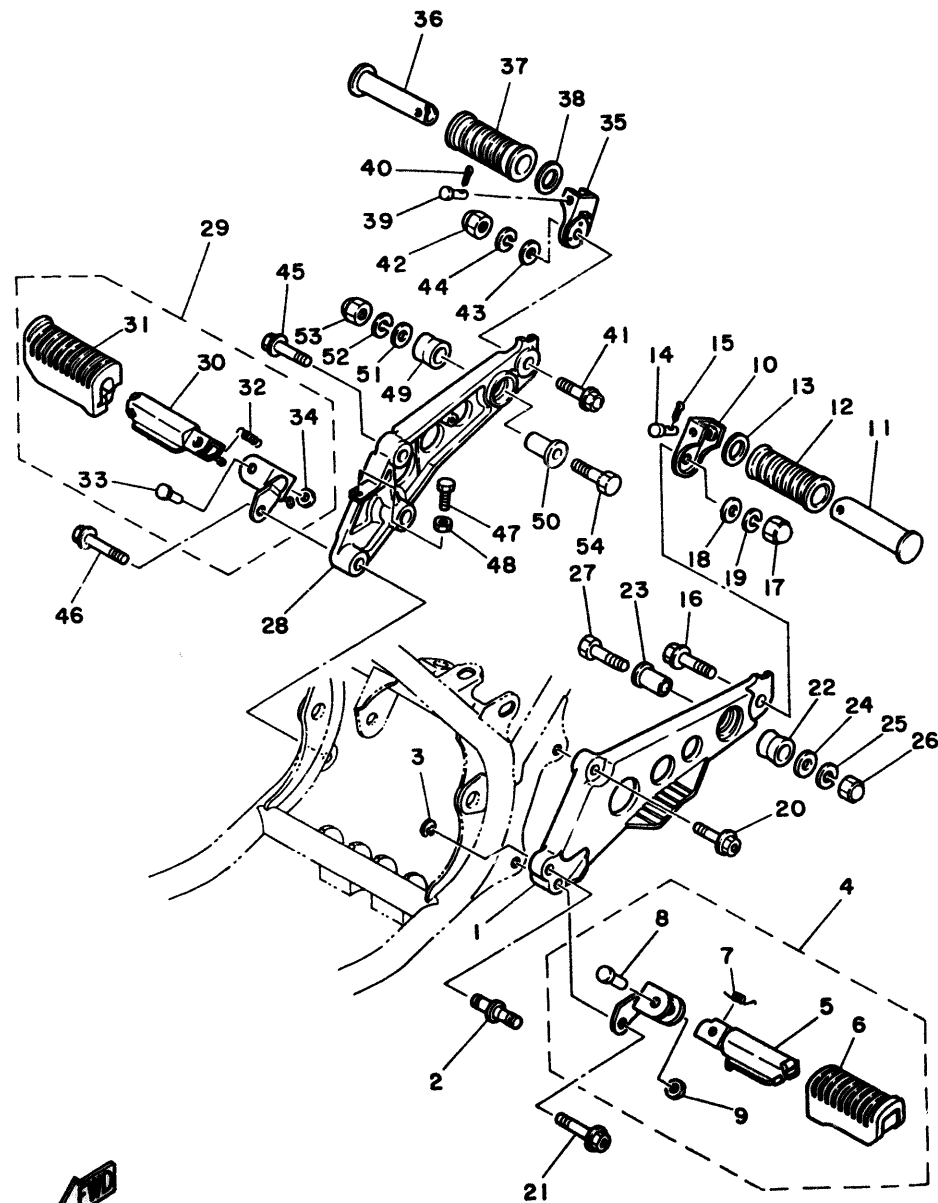
FIG. 32 FRONT MASTER CYLINDER



REF. NO.	PART NO.	DESCRIPTION	QTY	REMARKS
1	4K0-25850-01	MASTER CYLINDER ASSY	1	
2	4K0-W0041-00	.CYLINDER KIT, master	1	
3	4K0-25854-00	.DIAPHRAGM, reservoir	1	
4	4K0-25852-00	.CAP, reservoir	1	
5	98706-04012	.SCREW, flat head	2	
6	4L0-25867-00	BRACKET, master cylinder	1	
7	97326-06025	BOLT	2	
8	92906-06100	WASHER, sPring	2	
9	4L0-25872-01	HOSE, brake 1	1	
10	4L0-25873-00	HOSE, brake 2	2	
11	4L0-25862-00	BOOT, master cylinder	1	
12	90401-10034	BOLT, union	4	
13	90401-10044	BOLT, union	1	
14	90201-10118	WASHER, Plate	11	
15	1J7-25885-01	JOINT	1	
16	4L0-25875-00	HOLDER, brake hose 1	1	
17	2R8-25876-00	HOLDER, brake hose 2	1	
18	97306-06025	BOLT	1	
19	92906-06100	WASHER, sPring	1	
20	97301-06025	BOLT	2	
21	92901-06100	WASHER, sPring	2	



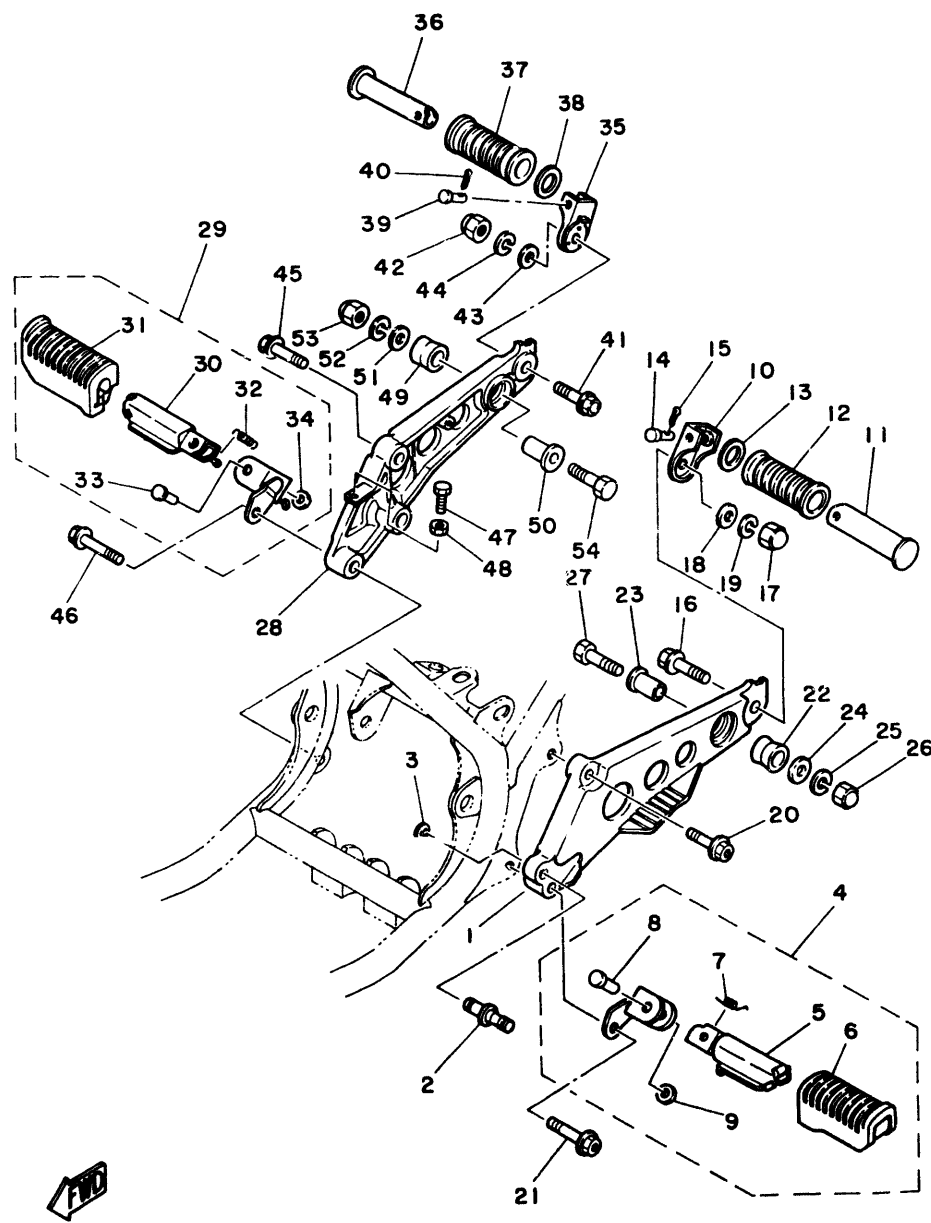
FIG. 33 FOOTREST



REF. NO.	PART NO.	DESCRIPTION	Q'TY	REMARKS
1	4L0-27442-00	BRACKET 2	1	
2	4L0-27427-00	SAFT	1	
3	93430-10016	CIRCLIP	1	
4	4L0-27410-00	FRONT FOOTREST ASSY (L.H)	1	
5	1T3-27451-00	.FOOTREST	1	
6	1J7-27413-01	.COVER, footrest	1	
7	90508-20023	.SPRING, torsion	1	
8	90243-08006	.PIN	1	
9	90201-06042	.WASHER, Plate	1	
10	4L0-27432-00	BRACKET 1	1	
11	120-27431-00	FOOTREST, rear 1	1	
12	120-27433-00	COVER, rear footrest	1	
13	90201-20279	WASHER, Plate	1	
14	91701-06035	PIN, clevis	1	
15	91401-16012	PIN, cotter	1	
16	95811-10035	BOLT, flange	1	
17	90176-10009	NUT, crown	1	
18	92901-10200	WASHER, Plain	1	
19	92901-10100	WASHER, sPring	1	
20	90105-10164	BOLT, washer based	1	
21	90105-10036	BOLT, washer based	1	
22	2H7-27414-00	DAMPER, footrest	1	
23	90387-10636	COLLAR	1	
24	90201-10669	WASHER, Plate	1	
25	92903-10100	WASHER, sPring	1	
26	90176-10009	NUT, crown	1	
27	90101-10065	BOLT	1	
28	4L0-27443-00	BRACKET 3	1	

D12

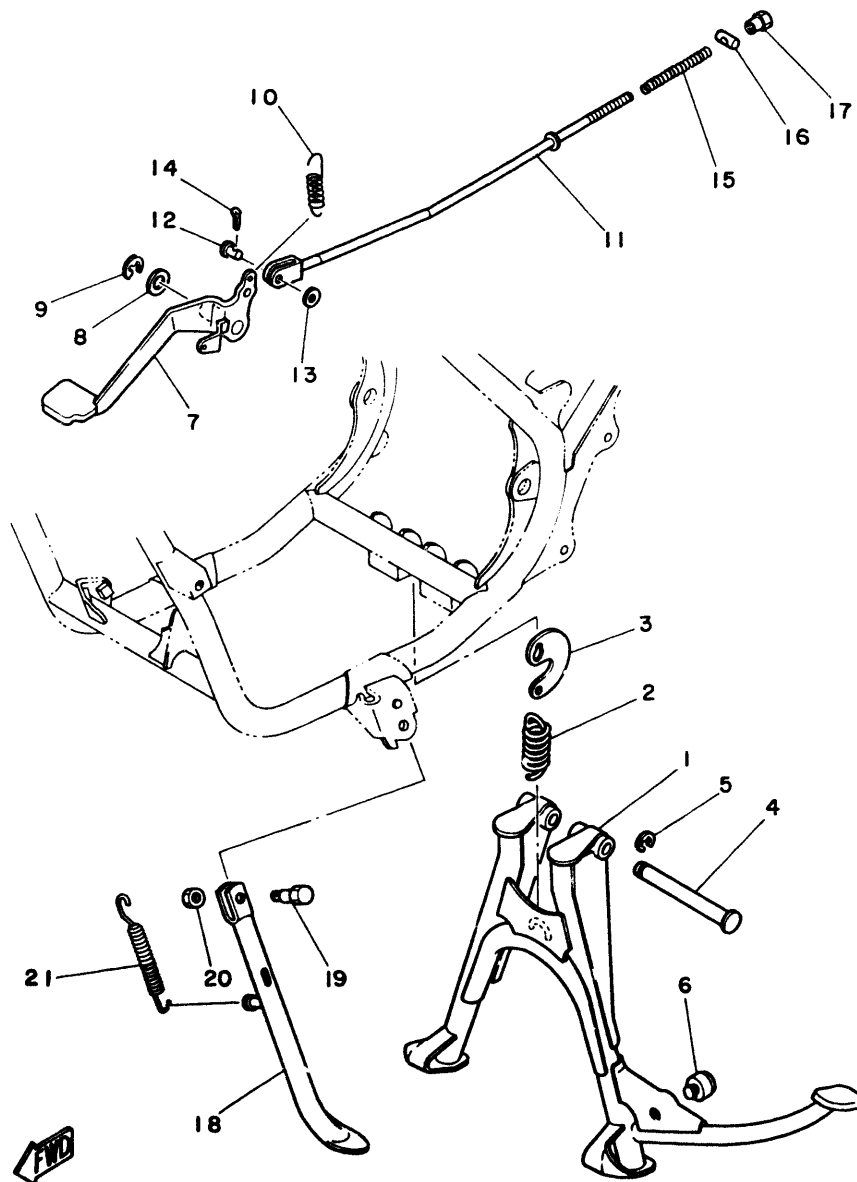
FIG. 33 FOOTREST



REF. NO.	PART NO.	DESCRIPTION	Q'TY	REMARKS
29	4L0-27420-00	FRONT FOOTREST ASSY (R.H)	1	
30	3N6-27461-00	.FOOTREST	1	
31	4L0-27423-00	.COVER, footrest	1	
32	90506-16208	.SPRING, tension	1	
33	90243-08006	.PIN	1	
34	90201-06042	.WASHER, Plate	1	
35	4L0-27432-00	BRACKET 1	1	
36	120-27431-00	FOOTREST, rear 1	1	
37	120-27433-00	COVER, rear footrest	1	
38	90201-20279	WASHER, Plate	1	
39	91701-06035	PIN, clevis	1	
40	91401-16012	PIN, cotter	1	
41	95811-10035	BOLT, flange	1	
42	90176-10009	NUT, crown	1	
43	92901-10200	WASHER, Plain	1	
44	92901-10100	WASHER, sPring	1	
45	90105-10164	BOLT, washer based	1	
46	90105-10036	BOLT, washer based	1	
47	90101-06288	BOLT	1	
48	95301-06700	NUT	1	
49	2H7-27414-00	DAMPER, footrest	1	
50	90387-10636	COLLAR	1	
51	90201-10669	WASHER, Plate	1	
52	92903-10100	WASHER, sPring	1	
53	90176-10009	NUT, crown	1	
54	90101-10065	BOLT	1	

D13

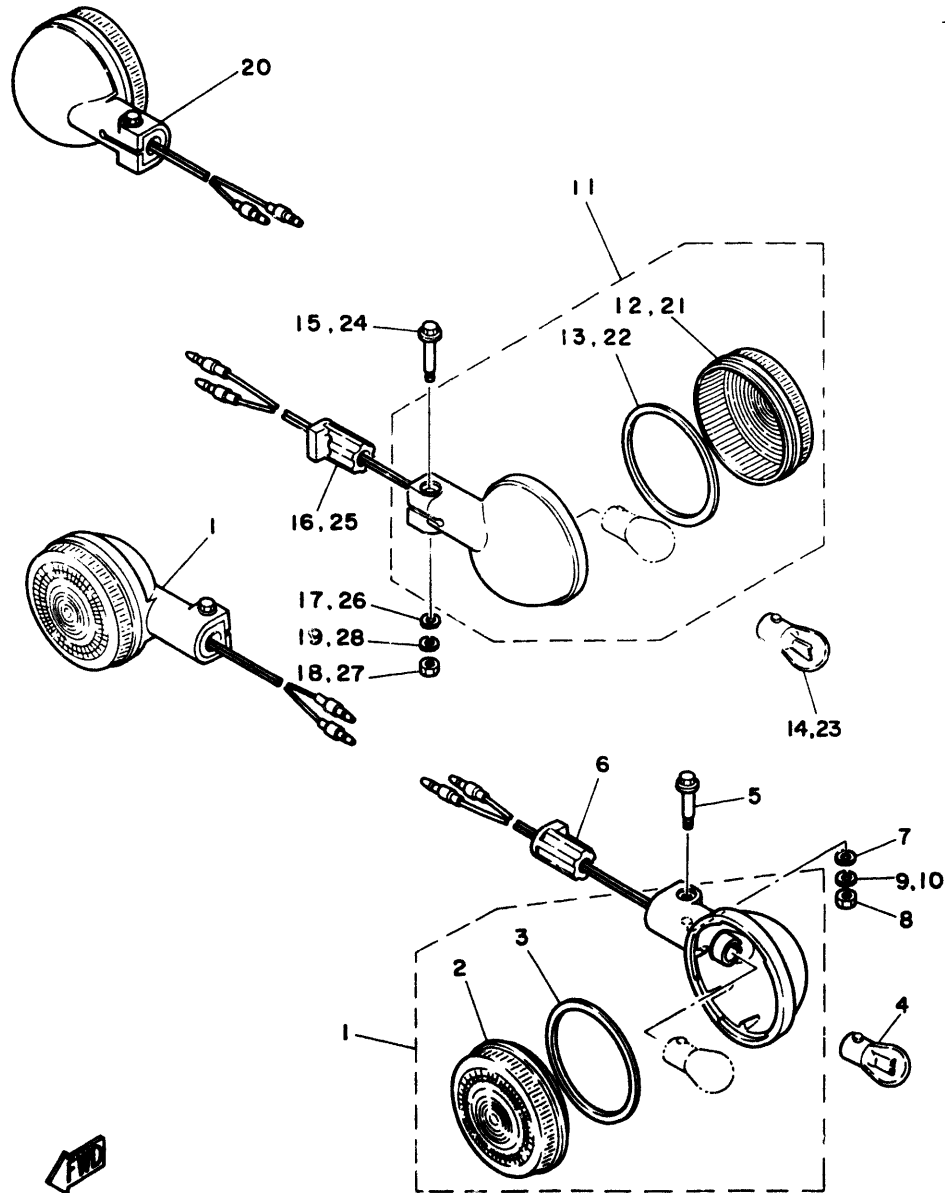
FIG. 34 STAND



REF. NO.	PART NO.	DESCRIPTION	Q'TY	REMARKS
1	4L0-27111-01-33	STAND, main	1	yamaha black
2	90506-45222	SPRING, tension	1	
3	4L0-27115-00	LINK, main stand	1	
4	4L0-27112-01	SHAFT, main stand	1	
5	93430-12008	CIRCLIP	1	
6	371-27114-00	STOPPER, main stand	1	
7	4L0-27211-00	PEDAL, brake	1	
8	90201-14212	WASHER, Plate	1	
9	93430-10015	CIRCLIP	1	
10	90506-20221	SPRING, tension	1	
11	4L0-27231-01	ROD, brake	1	
12	90240-06006	PIN, clevis	1	
13	92901-06600	WASHER, Plate	1	
14	91401-25015	PIN, cotter	1	
15	90501-10245	SPRING, compression	1	
16	90249-12008	PIN	1	
17	90179-06176	NUT	1	
18	4L0-27311-01	STAND, side	1	
19	90109-08034	BOLT	1	
20	95301-08700	NUT	1	
21	90507-29032	SPRING, tension	1	

D14

FIG. 35 FLASHER LIGHT



REF. NO.	PART NO.	DESCRIPTION	Q'TY	REMARKS
1	4L0-83310-40	FRONT FLASHER LIGHT ASSY 1	2	
2	3Y6-83312-00	•LENS, flasher	1	
3	3Y6-83313-00	•GASKET, flasher lens	1	
4	*	BULB, flasher (12V-21W)	1	LM
5	3Y6-83317-00	BOLT, flasher 1	2	
6	4L0-83321-00	DAMPER, flasher 1	2	
7	92906-05600	WASHER, Plate	2	
8	95306-05600	NUT	2	
9	92906-05100	WASHER, sPring	1	
10	92906-05100	WASHER, sPring	1	
11	4L0-83330-40	REAR FLASHER LIGHT ASSY 1	1	
12	4L0-83332-00	•LENS, flasher	1	
13	3Y6-83313-00	•GASKET, flasher lens	1	
14	*	BULB, flasher (12V-21W)	1	LM
15	3Y6-83317-00	BOLT, flasher 1	1	
16	4L0-83321-00	DAMPER, flasher 1	1	
17	92906-05600	WASHER, Plate	1	
18	95306-05600	NUT	1	
19	92906-05100	WASHER, sPring	1	
20	4L0-83340-40	REAR FLASHER LIGHT ASSY	1	
21	4L0-83332-00	•LENS, flasher	1	
22	3Y6-83313-00	•GASKET, flasher lens	1	
23	*	BULB, flasher (12V-21W)	1	LM
24	3Y6-83317-00	BOLT, flasher 1	1	
25	4L0-83321-00	DAMPER, flasher 1	1	
26	92906-05600	WASHER, Plate	1	
27	95306-05600	NUT	1	
28	92906-05100	WASHER, sPring	1	

D15

# CONTENTS

## ENGINE

Cylinder Head · Cylinder .....	B2
Crankshaft · Piston .....	B3
A.C. Generator .....	B4
Water Pump .....	B5
Radiator · Hose .....	B6
Oil Pump .....	B7 ~ B8
Intake .....	B9
Carburetor .....	B10 ~ B11
Exhaust .....	B12
Crankcase .....	B13
Crankcase Cover .....	B14
Kick Starter .....	B15
Clutch .....	C2 ~ C3
Transmission .....	C4 ~ C5
Tachometer Gear .....	C6
Shift Cam · Fork .....	C7
Shift Shaft · Pedal .....	C8

## CHASSIS

Frame .....	C9 ~ C10
Front Fender · Rear Fender .....	C11
Side Cover · Tool .....	C12
Oil Tank .....	C13
Rear Arm .....	C14
Rear Suspension .....	C15
Steering .....	D2
Front Fork .....	D3
Fuel Tank .....	D4
Seat .....	D5

Front Wheel .....	D6
Front Brake Caliper .....	D7
Rear Wheel .....	D8 ~ D9
Handlebar · Cable .....	D10
Front Master Cylinder .....	D11
Footrest .....	D12 ~ D13
Stand .....	D14
Flasher Light .....	D15
Meter .....	E2
Headlight .....	E3 ~ E4
Taillight .....	E5
Electrical 1 .....	E6
Electrical 2 .....	E7
Handle Switch · Lever .....	E8

## REPAIR KIT

Repair Kit .....	E9
------------------	----

## INDEX

Numerical Index .....	M1 ~ M4
Parts Name Index .....	M10 ~ M16

# CONTENTS

## ENGINE

Cylinder Head · Cylinder .....	B2
Crankshaft · Piston .....	B3
A.C. Generator .....	B4
Water Pump .....	B5
Radiator · Hose .....	B6
Oil Pump .....	B7 ~ B8
Intake .....	B9
Carburetor .....	B10 ~ B11
Exhaust .....	B12
Crankcase .....	B13
Crankcase Cover .....	B14
Kick Starter .....	B15
Clutch .....	C2 ~ C3
Transmission .....	C4 ~ C5
Tachometer Gear .....	C6
Shift Cam · Fork .....	C7
Shift Shaft · Pedal .....	C8

## CHASSIS

Frame .....	C9 · C10
Front Fender · Rear Fender .....	C11
Side Cover · Tool .....	C12
Oil Tank .....	C13
Rear Arm .....	C14
Rear Suspension .....	C15
Steering .....	D2
Front Fork .....	D3
Fuel Tank .....	D4
Seat .....	D5

Front Wheel .....	D6
Front Brake Caliper .....	D7
Rear Wheel .....	D8 ~ D9
Handlebar · Cable .....	D10
Front Master Cylinder .....	D11
Footrest .....	D12 ~ D13
Stand .....	D14
Flasher Light .....	D15
Meter .....	E2
Headlight .....	E3 ~ E4
Taillight .....	E5
Electrical 1 .....	E6
Electrical 2 .....	E7
Handle Switch · Lever .....	E8

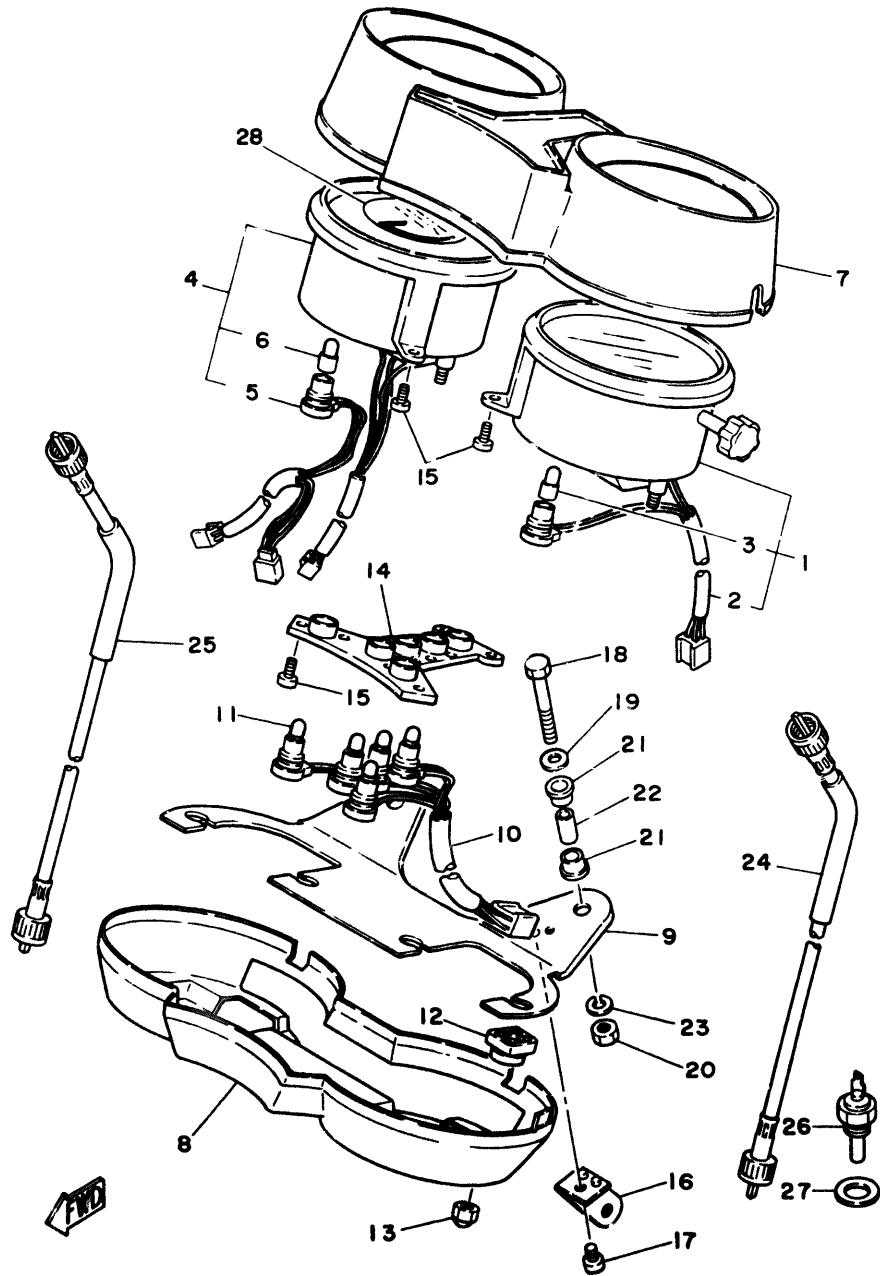
## REPAIR KIT

Repair Kit .....	E9
------------------	----

## INDEX

Numerical Index .....	M1 ~ M4
Parts Name Index .....	M10 ~ M16

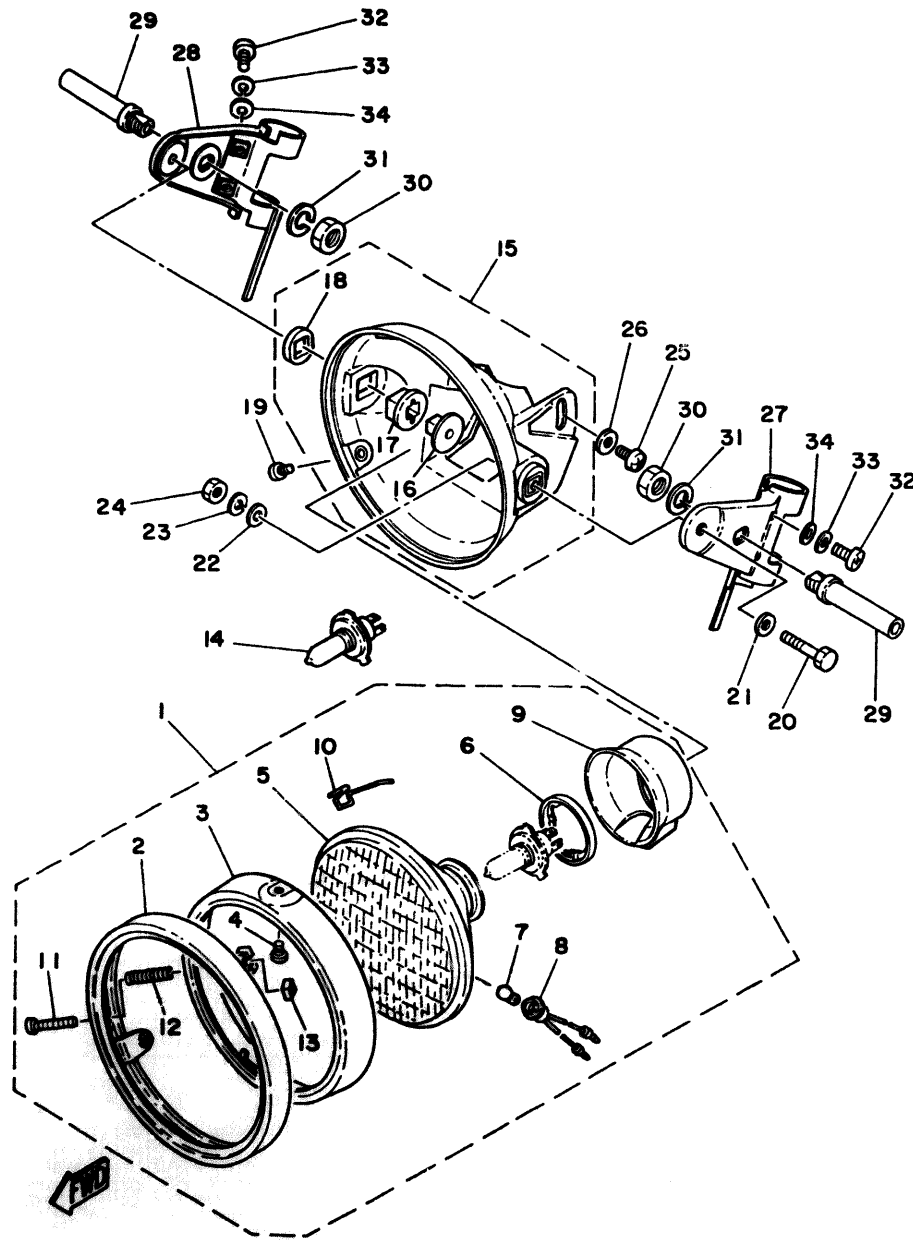
FIG. 36 METER



REF. NO.	PART NO.	DESCRIPTION	Q'TY	REMARKS
1	4L0-83570-00	SPEEDOMETER ASSY	1	
2	4L0-83509-00	.SOCKET CORD ASSY	1	
3	4G1-84744-00	.BULB (12V 3.4W)	1	
4	4L0-83540-F1	TACHOMETER ASSY	1	
5	4L0-83509-10	.SOCKET CORD ASSY	1	
6	4G1-84744-00	.BULB (12V 3.4W)	1	
7	4L0-83559-00	COVER, meter	1	
8	4L0-83559-10	COVER, meter	1	
9	4L0-83519-00	BRACKET, meter	1	
10	4L0-83509-20	SOCKET CORD ASSY	1	
11	4G1-84744-00	BULB (12V 3.4W)	5	
12	4H7-83523-00	DAMPER	4	
13	95301-05800	NUT, crown	4	
14	4L0-83574-00	BRACKET, indicator light 1	1	
15	97701-30112	SCREW, tapping	7	
16	4L0-83545-00	BRACKET, tachometer	1	
17	98501-04006	SCREW, Pan head	1	
18	97306-06045	BOLT	2	
19	90201-06067	WASHER, Plate	2	
20	95306-06600	NUT	2	
21	584-83541-00	DAMPER	4	
22	90387-06249	COLLAR	2	
23	92906-06100	WASHER, sPring	2	
24	4L0-83550-00	SPEEDOMETER CABLE ASSY	1	
25	4L0-83560-00	TACHOMETER CABLE ASSY	1	
26	4L0-83591-00	THERMO UNIT	1	
27	90201-10118	WASHER, Plate	1	
28	4L0-83585-00	LABEL	1	

E2

FIG. 37 HEADLIGHT

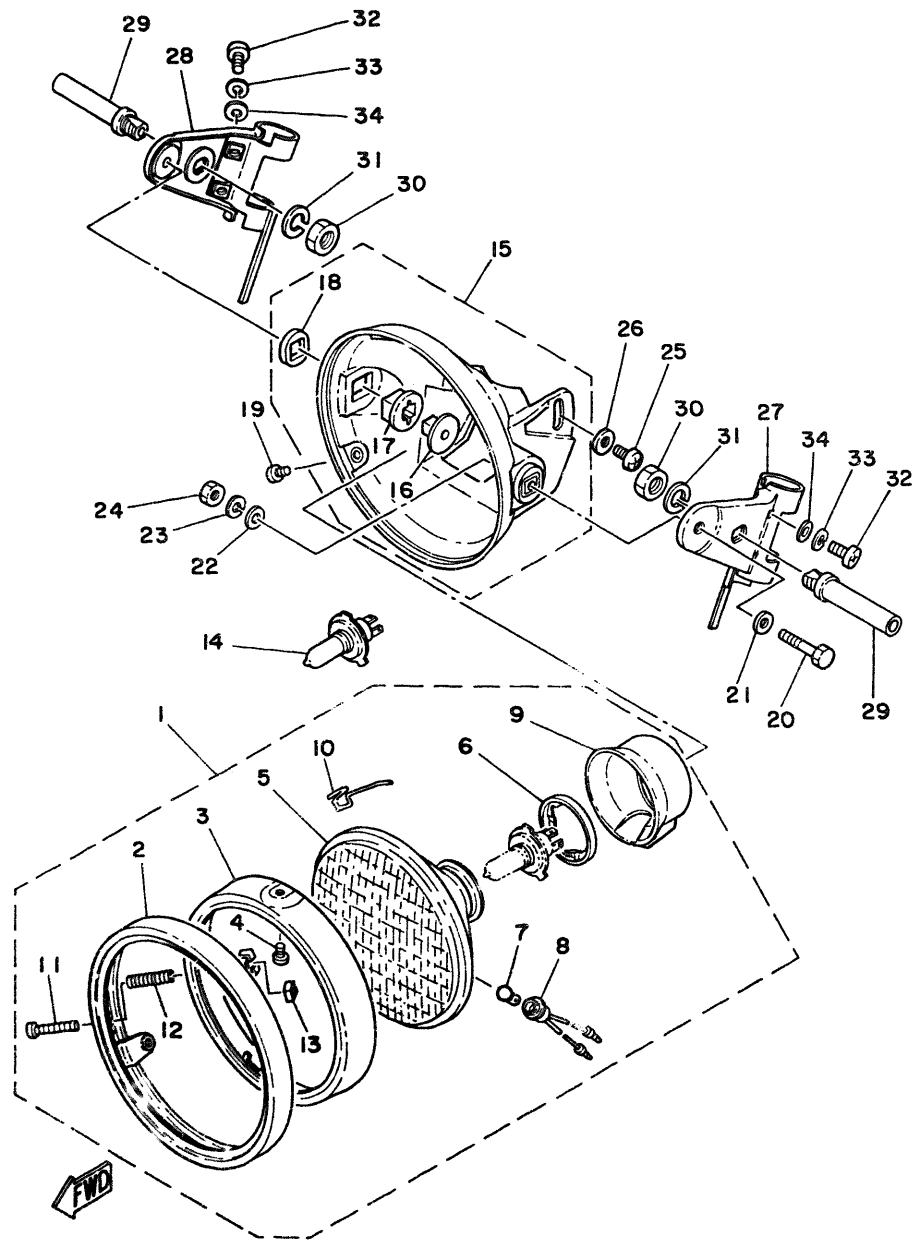


REF. NO.	PART NO.	DESCRIPTION	Q'TY	REMARKS
1	4L0-84303-E0	HEADLIGHT UNIT ASSY	1	
2	4L0-84315-00	•RIM, headlight	1	
3	4L0-84395-00	•RING, retaining	1	
4	2H0-84125-60	•SCREW, rim fitting	2	
5	2F9-84321-00	•LENS, headlight	1	
6	2F9-84375-00	•FITTING PLATE, bulb	1	
7	123-83516-21	•BULB (12V-3.4W)	1	
8	457-84146-85	•SOCKET, Pilot light	1	
9	2F9-84397-01	•COVER, socket	1	
10	148-84324-00	•SPRING, reflector	3	
11	2F9-84331-00	•SCREW, rim adjusting	1	
12	341-84332-60	•SPRING, screw	1	
13	198-84334-60	•NUT, adjusting	1	
14	*	BULB (12V-60/55W)	1	LM
15	4L0-84330-00	BODY ASSY	1	
16	498-84145-60	•COLLAR, body fitting	2	
17	498-84163-60	•DAMPER	2	
18	1M1-84164-60	•DAMPER	2	
19	98506-05010	SCREW, Pan head	2	
20	97306-08040	BOLT	2	
21	92906-08600	WASHER, Plate	2	
22	92902-08200	WASHER	2	
23	92902-08100	WASHER, spring	2	
24	95302-08600	NUT	2	
25	92506-06016	SCREW, Pan head	1	
26	90201-06067	WASHER, Plate	1	
27	4L0-23327-10-33	STAY, flasher	1	yamaha black
28	4L0-23328-00-33	STAY, flasher	1	yamaha black

E3



FIG. 37 HEADLIGHT

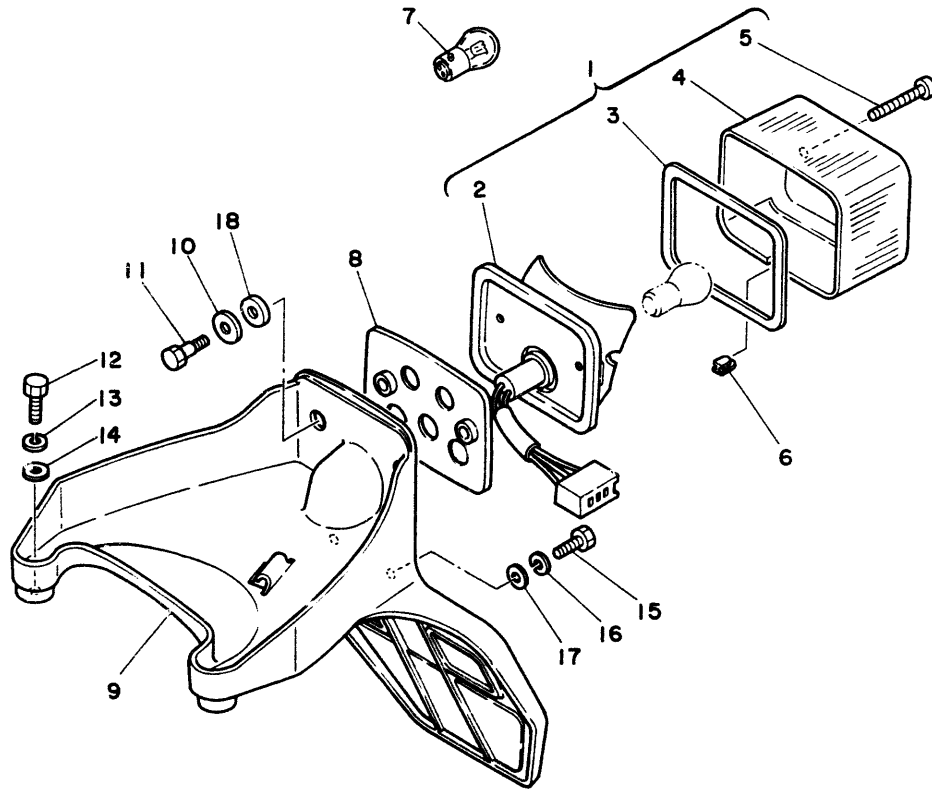


REF. NO.	PART NO.	DESCRIPTION	Q'TY	REMARKS
29	4L0-83318-00	STAY, flasher 1	2	
30	95306-12600	NUT	2	
31	92906-12100	WASHER, sPring	2	
32	92506-06020	SCREW, Pan head	4	
33	92906-06100	WASHER, sPring	4	
34	92906-06600	WASHER, Plate	4	

**E4**

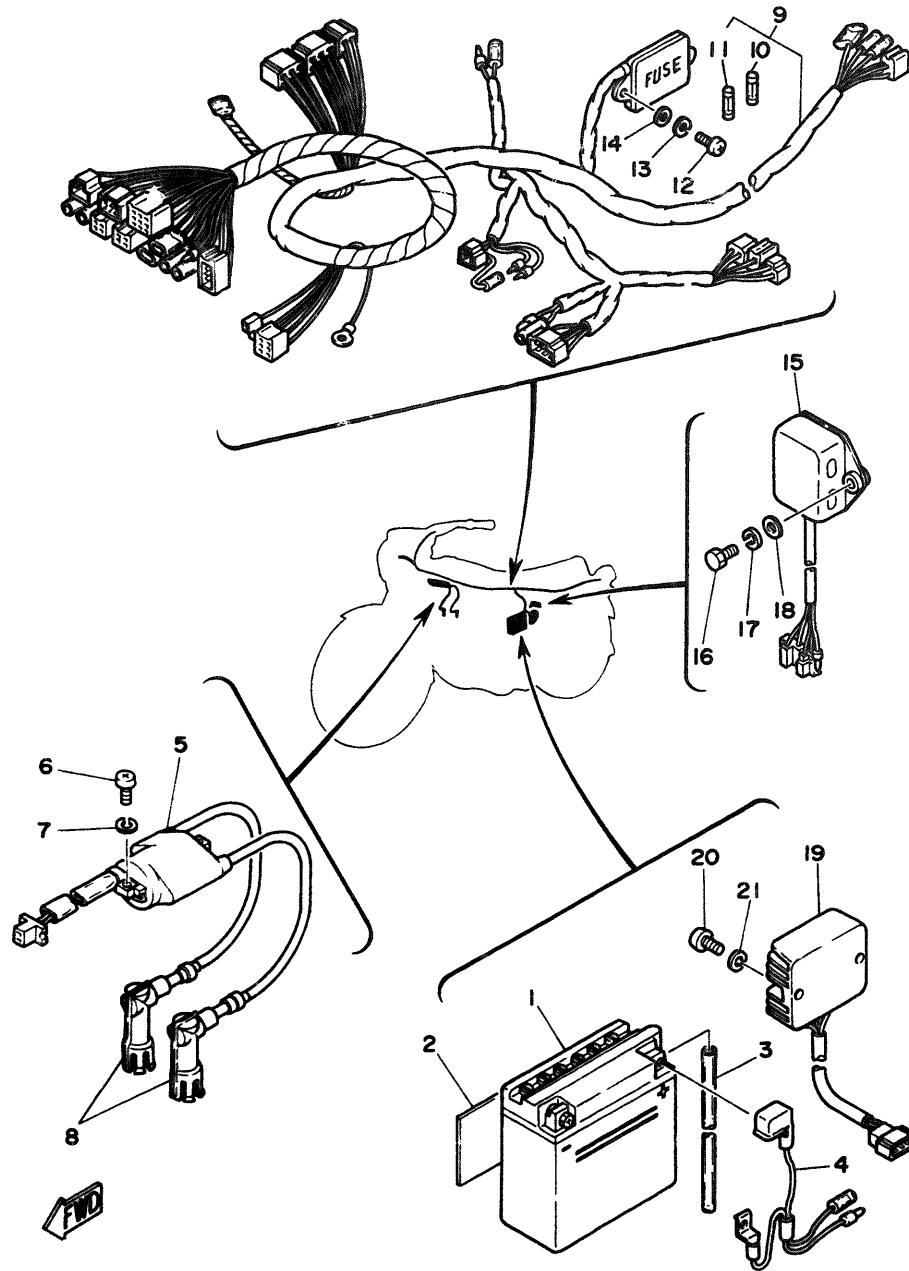
FIG. 38 TAILLIGHT

REF. NO.	PART NO.	DESCRIPTION	Q'TY	REMARKS
1	4L0-84710-40	TAILLIGHT UNIT ASSY	1	
2	4L0-84711-40	.BASE, taillight	1	
3	1M1-84523-60	.GASKET, lens	1	
4	1M8-84521-40	.LENS, taillight	1	
5	1M1-84524-60	.SCREW, lens fitting	2	
6	1A2-84718-40	.GROMMET	1	
7	*	BULB (12V-21/5W)	1	LM
8	4L0-84753-00	DAMPER	1	
9	4L0-84751-00	BRACKET, licence	1	
10	90209-08125	WASHER	2	
11	90109-06005	BOLT	2	
12	97302-06020	BOLT	2	
13	92902-06100	WASHER, sPring	2	
14	90201-06755	WASHER, Plate	2	
15	97306-06020	BOLT	2	
16	92906-06100	WASHER, sPring	2	
17	90201-062A8	WASHER, Plate	2	
18	90201-083A0	WASHER, Plate	2	



E5

FIG. 39 ELECTRICAL 1

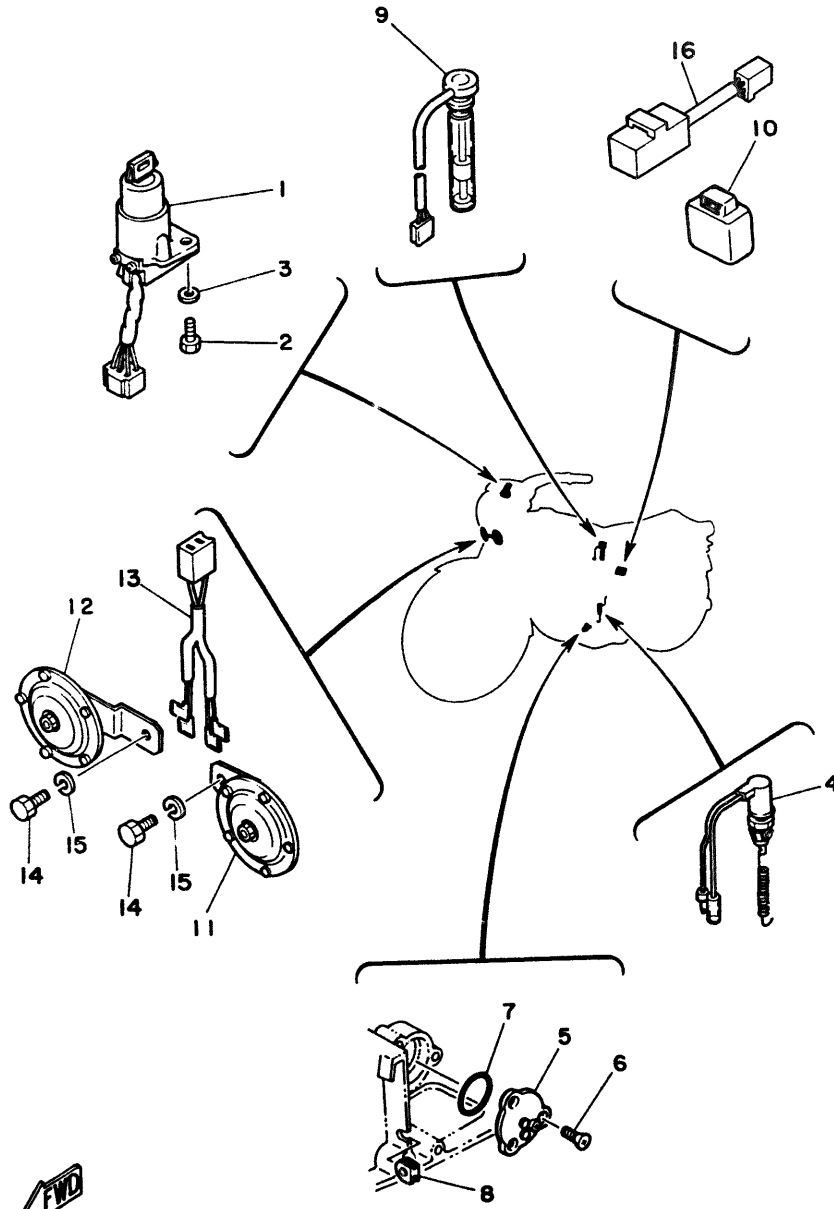


REF. NO.	PART NO.	DESCRIPTION	Q'TY	REMARKS
1	131-82110-79	BATTERY ASSY (12N5.5-3B)	1	
2	3W1-82122-00	SEAT, battery	1	
3	90445-08336	HOSE	1	
4	4L0-82117-00	WIRE, lead	1	
5	4L0-82310-50	IGNITION COIL ASSY	1	
6	92502-06025	SCREW, Pan head	2	
7	92902-06100	WASHER, sPring	2	
8	4L0-82370-10	PLUG CAP ASSY	2	with noise sup- Pressor
9	4L0-82590-40	WIRE HARNESS ASSY	1	
10	1A0-82151-00	•FUSE (12V-10A)	3	
11	1A0-82161-00	•FUSE (12V-20A)	1	
12	98501-05020	SCREW, Pan head	2	
13	92902-05100	WASHER, sPring	2	
14	92901-05600	WASHER, Plate	2	
15	4L0-85540-50	C.D.I. UNIT ASSY	1	
16	97302-06025	BOLT	2	
17	92902-06100	WASHER, sPring	2	
18	90201-06336	WASHER, Plate	2	
19	4L0-81960-A0	RECTIFIER & REGULATOR ASSY	1	
20	92502-06016	SCREW, Pan head	2	
21	92902-06100	WASHER, sPring	2	

**E6**

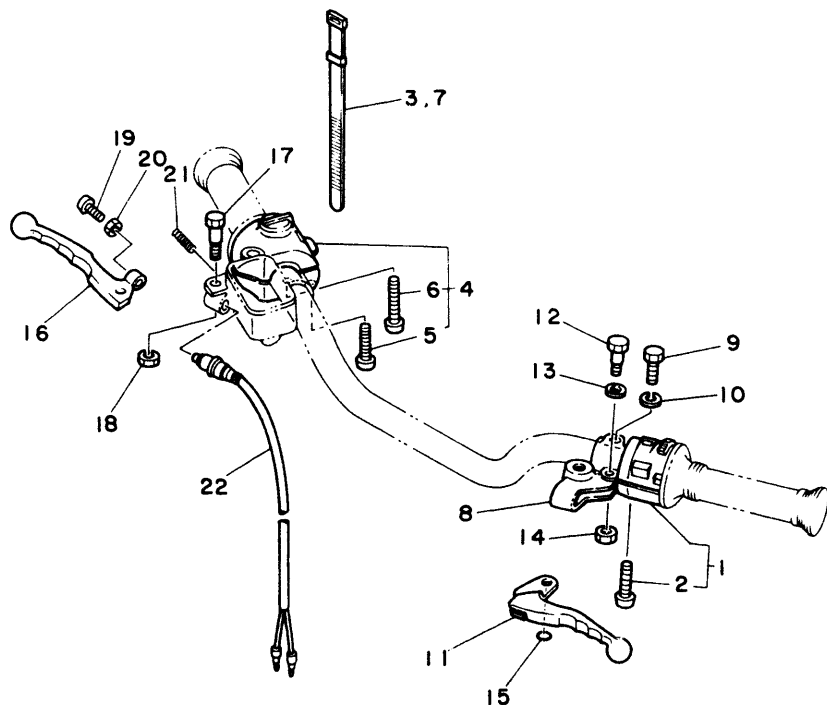
FIG. 40 ELECTRICAL 2

REF. NO.	PART NO.	DESCRIPTION	Q'TY	REMARKS
1	4L0-82508-30	MAIN SWITCH ASSY	1	
2	97301-06020	BOLT	2	
3	92901-06600	WASHER, Plate	2	
4	4L0-82530-00	STOP SWITCH ASSY	1	
5	278-82540-01	NEUTRAL SWITCH ASSY	1	
6	98702-05012	SCREW, flat head	3	
7	93210-29147	O-RING	1	
8	90480-01148	GROMMET	1	
9	4L0-85720-00	OIL LEVEL GAUGE ASSY	1	
10	4L0-83350-20	FLASHER RELAY ASSY	1	
11	4L0-83371-30	HORN	1	
12	4L0-83371-40	HORN	1	
13	4L0-83373-00	LEAD, horn	1	
14	97326-08016	BOLT	2	
15	92906-08100	WASHER, sPring	2	
16	1A0-83395-03	FLASHER CANCELLING UNIT	1	



E7

FIG. 41 HANDLE SWITCH-LEVER



REF. NO.	PART NO.	DESCRIPTION	Q'TY	REMARKS
1	4L0-83972-00	SWITCH, handle 4	1	
2	98506-05030	.SCREW, Pan head	2	
3	437-83936-00	BAND, switch cord	1	
4	4L0-83975-00	SWITCH, handle 2	1	
5	98506-05030	.SCREW, Pan head	1	
6	98506-05040	.SCREW, Pan head	1	
7	437-83936-00	BAND, switch cord	1	
8	341-82911-00	HOLDER, lever 1	1	
9	97306-06022	BOLT	1	
10	92906-06100	WASHER, sPring	1	
11	4L0-83912-C0	LEVER 1	1	
12	90109-06576	BOLT	1	
13	90201-082A9	WASHER, Plate	1	
14	95606-06100	NUT, u	1	
15	93210-11368	O-RING	1	
16	4L0-83922-00	LEVER 2	1	
17	90109-06577	BOLT	1	
18	95606-06100	NUT, u	1	
19	90149-06153	SCREW	1	
20	90170-06010	NUT	1	
21	90501-10312	SPRING, comPrission	1	
22	1A0-83980-30	FRONT STOP SWITCH ASSY	1	



**E8**

**FIG. 42 REPAIR KIT**

REF. NO.	PART NO.	DESCRIPTION	Q'TY	REMARKS
1	4L0-11650-00	CONNECTING ROD ASSY	2	
2	4L0-11651-03	•ROD, connectin	1	
3	93310-522J0	•BEARING, cylindrical	1	
4	90209-22071	•WASHER	2	
5	93310-316H6	•BEARING, cylindrical	1	

**E9**

# CONTENTS

## ENGINE

Cylinder Head · Cylinder .....	B2
Crankshaft · Piston .....	B3
A.C. Generator .....	B4
Water Pump .....	B5
Radiator · Hose .....	B6
Oil Pump .....	B7 ~ B8
Intake .....	B9
Carburetor .....	B10 ~ B11
Exhaust .....	B12
Crankcase .....	B13
Crankcase Cover .....	B14
Kick Starter .....	B15
Clutch .....	C2 ~ C3
Transmission .....	C4 ~ C5
Tachometer Gear .....	C6
Shift Cam · Fork .....	C7
Shift Shaft · Pedal .....	C8

## CHASSIS

Frame .....	C9 ~ C10
Front Fender · Rear Fender .....	C11
Side Cover · Tool .....	C12
Oil Tank .....	C13
Rear Arm .....	C14
Rear Suspension .....	C15
Steering .....	D2
Front Fork .....	D3
Fuel Tank .....	D4
Seat .....	D5

Front Wheel .....	D6
Front Brake Caliper .....	D7
Rear Wheel .....	D8 ~ D9
Handlebar · Cable .....	D10
Front Master Cylinder .....	D11
Footrest .....	D12 ~ D13
Stand .....	D14
Flasher Light .....	D15
Meter .....	E2
Headlight .....	E3 ~ E4
Taillight .....	E5
Electrical 1 .....	E6
Electrical 2 .....	E7
Handle Switch · Lever .....	E8

## REPAIR KIT

Repair Kit .....	E9
------------------	----

## INDEX

Numerical Index .....	M1 ~ M4
Parts Name Index .....	M10 ~ M16





NUMERICAL INDEX

PART NO.	GRID NO.	PART NO.	GRID NO.
4L0-24240-30	D 4	4L0-25377-00	D 9
4L0-24240-40	D 4	4L0-25381-00	D 9
4L0-24240-50	D 4	4L0-25389-00	D 9
4L0-24317-01	C13	1A1-25398-01	D 6
4L0-24500-00	D 4		D 8
1A0-24512-00	D 4	1A1-25399-00	D 6
214-24512-00	D 4		D 8
1A0-24521-01	D 4	2M0-25399-00	D 6
498-24522-00	D 4		D 8
4L0-24524-00	D 4	148-25412-00	D 8
1A0-24529-01	D 4	4L0-25439-21-33	D 8
619-24535-00	D 4	4L0-25810-20	D 7
4L0-24602-02	D 4	4L0-25810-30	D 7
4L0-24705-00	D 5	1L9-25831-00	D 7
4L0-24728-00	D 5	1J3-25834-01	D 7
4L0-24731-00	D 5	341-25846-00	D 6
4L0-24738-00	D 5	4K0-25850-01	D11
116-24741-00	D 5	4K0-25852-00	D11
4L0-24756-00-29	D 5	4K0-25854-00	D11
4L0-24756-00-36	D 5	4L0-25862-00	D11
4L0-24756-00-6G	D 5	4L0-25867-00	D11
4L0-24757-30	D 5	4L0-25872-01	D11
4L0-24757-40	D 5	4L0-25873-00	D11
4L0-24757-50	D 5	4L0-25875-00	D11
4L0-24760-00	D 5	2R8-25876-00	D11
4L0-24773-00	D 5	1J7-25885-01	D11
353-24786-02	D 5	4W1-25914-00	D 7
1T4-24796-00	D 5	4L0-26111-00	D10
2R6-25115-00	D 8	1E6-26241-00	D10
481-25118-01	D 6	1A0-26242-01	D10
341-25149-00	D 6	1A0-26243-01	D10
4L0-25168-00-98	D 6	278-26249-00	D10
4L0-25181-00	D 6	4L0-26260-00	D10
4L0-25190-00	D 6	4L0-26280-A0	D10
2U2-25315-00	D 6	4L0-26290-E0	D10
4L0-25321-00-98	D 8	4L0-26335-00	D10
3Y6-2533A-01	D 8	4L0-27111-01-33	D14
4L0-25330-00	D 8	4L0-27112-01	D14
4L0-25338-10-98	D 8	371-27114-00	D14
4L0-25351-00	D 8	4L0-27115-00	D14
148-25353-00	D 8	4L0-27211-00	D14
1L9-25355-00	D 8	4L0-27231-01	D14
148-25359-00	D 8	4L0-27410-00	D12
4L0-25364-00	D 8	1J7-27413-01	D12
4L0-25366-00	D 8	2H7-27414-00	D12
168-25367-00	D 9		D13
4L0-25371-00	D 9	4L0-27420-00	D13
2R6-25377-00	D 8	4L0-27423-00	D13

NUMERICAL INDEX

PART NO.	GRID NO.	PART NO.	GRID NO.	PART NO.	GRID NO.	PART NO.	GRID NO.
4L0-27427-00	D12	4L0-83519-00	E 2	4L0-85540-50	E 6	90171-12005	D 6
120-27431-00	D12	4H7-83523-00	E 2	4L0-85720-00	E 7	90171-14020	D 9
	D13	4L0-83540-F1	E 2	90101-06288	D13	90176-10009	D12
4L0-27432-00	D12	584-83541-00	E 2	90101-06291	D 8		D13
	D13	4L0-83545-00	E 2	90101-08034	D 9	90179-06013	C13
120-27433-00	D12	4L0-83550-00	E 2	90101-08253	C11	90179-06176	D14
	D13	4L0-83559-00	E 2	90101-08312	D 7	90179-08179	C 3
4L0-27442-00	D12	4L0-83559-10	E 2	90101-10065	D12	90179-08314	B 2
4L0-27443-00	D12	4L0-83560-00	E 2		D13	90179-08316	D10
1T3-27451-00	D12	4L0-83570-G0	E 2	90101-10308	D 7	90179-18020	C 5
3N6-27461-00	D13	4L0-83574-00	E 2	90102-12042	C15	90179-25033	D 2
4L0-28100-10	C12	4L0-83585-00	E 2	90105-C8163	B 2	90185-08097	B12
4L0-81400-50	B 3	4L0-83591-00	E 2	90105-08165	B 6	90201-06042	D12
4L0-81410-50	B 4	4L0-83912-00	E 8	90105-10036	D12		D13
4L0-81450-50	B 4	4L0-83922-00	E 8		D13	90201-06045	B 4
4L0-81960-A0	E 6	437-83936-00	D10	90105-10040	C 9	90201-06067	C11
131-82110-79	E 6		E 8	90105-10053	C 9		E 2
4L0-82117-00	E 6	4L0-83972-00	E 8	90105-10164	D12		E 3
3W1-82122-00	E 6	4L0-83975-00	E 8		D13	90201-062A8	E 5
116-82131-00	C12	1A0-83980-30	E 8	90105-14102	D 2	90201-06336	B 9
1A0-82151-00	E 6	2H0-84125-60	E 3	90109-06005	E 5		E 6
1A0-82161-00	E 6	498-84145-60	E 3	90109-06576	E 8	90201-06755	C 9
4L0-82310-50	E 6	457-84146-85	E 3	90109-06577	E 8		C12
4L0-82370-10	E 6	498-84163-60	E 3	90109-08034	D14		C13
4L0-82508-30	E 7	1M1-84164-60	E 3	90109-08184	D 9		E 5
4L0-82530-00	E 7	4L0-84303-E0	E 3	90109-08375	D 9	90201-08100	B13
278-82540-01	E 7	*	E 3	90113-08021	C 2	90201-082A6	B 2
4L0-82590-40	E 6	4L0-84315-00	E 3	90116-08064	B13		B 6
341-82911-00	E 8	2F9-84321-00	E 3	90116-08219	B 2	90201-082A9	E 8
4L0-83310-40	D15	148-84324-00	E 3	90116-08232	B13	90201-083A0	E 5
*	D15	4L0-84330-00	E 3	90116-08365	B12	90201-08624	B 7
3Y6-83312-00	D15	2F9-84331-00	E 3	90116-10234	D 8	90201-08784	B 5
3Y6-83313-00	D15	341-84332-60	E 3	90119-05059	C14	90201-10118	D11
3Y6-83317-00	D15	198-84334-60	E 3	90122-06001	C13		E 2
4L0-83318-00	E 4	2F9-84375-00	E 3	90123-08083	D10	90201-10135	C 6
4L0-83321-00	D15	4L0-84395-00	E 3	90149-06011	D 4	90201-10669	D12
4L0-83330-40	D15	2F9-84397-01	E 3	90149-06153	E 8		D13
4L0-83332-00	D15	1M8-84521-40	E 5	90149-08094	C 8	90201-12174	C 8
4L0-83340-40	D15	1M1-84523-60	E 5	90149-08156	D 5	90201-122A7	B 2
4L0-83350-20	E 7	1M1-84524-60	E 5	90153-06025	B 4	90201-12593	B 4
4L0-83371-30	E 7	4L0-84710-40	E 5	90159-06010	C 2	90201-14212	D14
4L0-83371-40	E 7	4L0-84711-40	E 5	90170-06010	E 8	90201-154E8	B15
4L0-83373-00	E 7	*	E 5	90170-06228	C 8	90201-20266	C 4
1A0-83395-03	E 7	1A2-84718-40	E 5	90170-08029	C 8	90201-20276	C 4
4L0-83509-00	E 2	4G1-84744-00	E 2	90170-08158	D 9	90201-20279	D12
4L0-83509-10	E 2	4L0-84751-00	E 5	90170-12067	B 4		D13
4L0-83509-20	E 2	4L0-84753-00	E 5	90170-16182	C 2	90201-25490	C 4
123-83516-21	E 3	448-85131-01	C11	90170-18089	C 2		C 5

NUMERICAL INDEX

PART NO.	GRID NO.	PART NO.	GRID NO.
90202-06010	D 4	90446-07112	B 13
90208-15031	B 15	90460-30158	B 6
90208-16019	C 2	90460-33159	B 6
90209-08125	E 5	90460-44108	B 9
90209-08197	D 4	90460-49058	B 9
90209-21105	C 4	90462-06025	B 13
90209-22071	B 3	90462-08070	B 14
	E 9	90462-08071	B 14
90214-15020	B 15	90464-16021	C 11
90215-08174	C 8	90465-06094	B 13
90215-18131	C 2	90465-08125	B 13
90215-21121	C 5	90467-08003	C 13
90240-06006	D 14		D 4
90240-12075	C 15	90467-10008	C 13
90243-08006	D 12	90467-15012	B 9
	D 13	90468-02033	B 7
90249-12008	D 14	90468-08086	B 7
90250-08017	C 7	90468-26091	B 15
90280-05013	B 3	90480-01141	C 12
90282-07023	C 2	90480-01148	E 7
90334-10014	C 7	90480-12014	C 12
90338-15110	D 5	90480-14102	C 13
90340-14010	B 13	90480-15058	C 13
90380-12051	C 15	90480-18276	B 6
90380-14040	B 13	90480-18277	C 13
90381-08002	B 13	90480-19283	B 6
90386-22106	C 14	90501-06022	C 7
90387-06033	B 6	90501-10245	D 14
90387-06249	E 2	90501-10312	E 8
90387-07037	B 6	90501-12081	B 15
90387-07391	C 13	90501-23428	C 2
90387-10636	D 12	90506-09232	C 3
	D 13	90506-16208	D 13
90387-123A9	D 6	90506-20221	D 14
90387-12670	D 6	90506-45222	D 14
90387-15115	D 9	90507-20002	D 8
90387-157A2	D 9	90507-29032	D 14
90387-25192	C 5	90508-09420	C 8
90401-10034	D 11	90508-20023	D 12
90401-10044	D 11	90508-26452	C 7
90430-04004	B 7	90508-30051	B 15
90445-05203	B 7	90508-32374	C 8
90445-05242	B 7	90560-12171	C 8
90445-08336	E 6	90560-12200	C 8
90445-09012	B 11	90560-15202	D 8
90445-09066	D 4	91316-06020	B 6
90445-09089	D 4	91316-06025	B 9
90445-09271	C 13	91316-08030	D 2

PART NO.	GRID NO.	PART NO.	GRID NO.
91401-16012	D 12		
	D 13		
91401-20015	D 9		
91401-20020	C 15		
91401-25015	D 14		
91401-30025	C 15		
	D 6		
91401-30030	D 9		
91490-20015	D 7		
91701-06035	D 12		
	D 13		
91810-05016	B 13		
	B 14		
91830-22016	B 14		
92501-06010	B 12		
92501-06012	C 4		
	C 9		
92501-06015	B 5		
92501-06050	B 9		
92502-06016	C 12		
	C 13		
	D 5		
	E 6		
92502-06025	E 6		
92506-06016	B 14		
	E 3		
92506-06020	B 14		
	E 4		
92506-06030	B 14		
92506-06040	B 14		
92506-06070	B 14		
92701-06015	C 7		
92901-05100	B 7		
	C 2		
92901-05600	C 2		
	E 6		
92901-06100	B 12		
	C 8		
	C 11		
	D 11		
	B 13		
92901-06200	B 9		
92901-06600	D 14		
	E 7		
92901-08100	C 9		
	C 10		
	C 11		
	D 3		

PART NO.	GRID NO.	PART NO.	GRID NO.
92901-08100	D 9		
92901-08200	C 11		
	D 9		
92901-08600	C 10		
92901-10100	C 9		
	C 10		
	D 7		
	D 12		
	D 13		
92901-10200	D 7		
	D 12		
	D 13		
92901-10600	C 10		
92901-12200	D 6		
92901-14200	C 14		
	D 9		
92902-04100	B 10		
92902-05100	C 11		
	C 12		
	E 6		
92902-05200	C 11		
	C 12		
	B 4		
92902-06100	C 9		
	C 12		
	C 13		
	D 5		
	E 5		
	E 6		
	C 9		
	C 12		
	C 13		
	D 5		
	E 5		
	E 6		
92902-08100	D 4		
	E 3		
92902-08200	E 3		
92902-12100	B 4		
	C 15		
92902-12600	C 15		
92903-08600	D 2		
92903-10100	D 12		
	D 13		
92906-04100	D 10		
92906-05100	D 15		
92906-05600	D 3		
	D 15		
92906-06100	B 6		
	D 11		
	E 2		
	E 4		
	E 5		
	E 8		

NUMERICAL INDEX

PART NO.	GRID NO.	PART NO.	GRID NO.
92906-06600	C 6	93430-08036	C 7
	E 4	93430-10015	D 14
92906-08100	C 9	93430-10016	C 6
	E 7		D 12
92906-08600	E 3	93430-10034	B 15
92906-12100	E 4	93430-12008	D 14
93101-10002	B 7	93440-19083	B 6
93101-12004	C 8	93440-25084	C 4
93102-32046	D 8	93440-34025	C 7
93102-35054	C 5	93440-52009	C 4
93103-10113	B 5	93501-04011	D 2
93103-25108	B 3	93505-16006	C 2
93103-40077	B 3	93505-32002	B 7
93104-11056	C 8	93507-32009	B 15
93104-20007	B 15	93603-22028	B 5
93105-45017	D 6		B 7
93106-20002	D 6		C 6
93210-07100	B 7	93604-12037	C 7
93210-11368	E 8	93700-06004	C 14
93210-12327	C 6	94130-18614	D 6
93210-17239	B 6	94135-18628	D 8
93210-19123	B 14	94230-18084	D 6
93210-29147	E 7	94235-18085	D 8
93210-55051	D 8	94580-32102	D 9
93211-10232	C 2	94680-32031	D 9
93305-20502	C 4	94701-00045	B 2
93306-20420	D 8	95301-05600	B 7
93306-30003	B 5	95301-05800	E 2
93306-30103	D 6	95301-06700	D 13
93306-30206	D 8	95301-08600	B 13
93306-30423	D 8	95301-08700	D 9
93306-30504	C 5		D 14
93306-30510	B 3	95302-06600	D 5
93306-30531	B 3	95302-08600	E 3
93310-316H6	B 3	95302-12700	C 15
	E 9	95303-06700	C 8
93310-522J0	B 3	95303-08800	D 2
	E 9	95306-05600	D 15
93311-22005	C 4	95306-06600	E 2
93311-42045	C 4	95306-12600	E 4
93315-23612	C 7	95311-10700	D 9
93410-12003	C 8	95601-14100	C 14
93410-15005	B 15	95606-06100	E 8
93410-20009	C 4	95701-10100	C 9
93420-52014	D 9	95702-06100	B 9
93430-07012	B 5	95811-10035	D 12
93430-08006	C 6		D 13
93430-08036	B 7	97301-06010	B 9

NUMERICAL INDEX

PART NO.	GRID NO.	PART NO.	GRID NO.	PART NO.	GRID NO.
97301-06016	B 9	98506-05040	E 8		
	C11	98701-05012	C 7		
97301-06020	E 7	98701-05016	C 7		
97301-06025	D11	98702-05012	E 7		
97301-08016	C11	98706-04012	D11		
97301-08025	C10	98901-04008	B 7		
97301-10040	C10	98906-05025	B 6		
97301-10050	C 9				
97302-06020	E 5				
97302-06025	E 6				
97302-08012	D 4				
97303-08050	D 2				
97306-06010	C 6				
97306-06020	B 6				
	E 5				
97306-06022	E 8				
97306-06025	D11				
97306-06045	E 2				
97306-08016	C 9				
97306-08040	E 3				
97311-06020	C 8				
97311-06045	B13				
97311-06055	B13				
97311-06090	B13				
97313-08035	D 3				
97321-08020	C 9				
97326-06025	D11				
97326-08016	E 7				
97326-08030	B15				
97602-03108	B 9				
	B11				
97701-30112	E 2				
98501-04006	E 2				
98501-04016	B10				
98501-05008	B10				
98501-05010	B13				
98501-05012	C 6				
98501-05016	B 7				
	C 2				
	C12				
98501-05020	E 6				
98502-04008	B10				
98506-04012	D10				
98506-05010	E 3				
98506-05012	B14				
98506-05016	B14				
	D 3				
98506-05030	E 8				

## PARTS NAME INDEX

DESCRIPTION	GRID NO.
AC MAGNET GENERATOR ASSY .....	B 4
ARM, shift .....	C 8
AXLE, drive .....	C 4
AXLE, drive gear .....	C 6
AXLE, main (14T) .....	C 4
AXLE, wheel .....	D 6
*	D 9
BACK MIRROR ASSY .....	D10
*	D10
BALANCER, wheel (10G) .....	D 6
*	D 8
BALANCER, wheel (20G) .....	D 6
*	D 8
BALANCER, wheel (30G) .....	D 6
*	D 6
BALL .....	B 7
*	B15
*	C 2
*	D 2
BAND, battery .....	C12
BAND, switch cord .....	D10
*	E 8
*	E 8
BAR, shift fork guide 1 .....	C 7
BAR, shift fork guide 2 .....	C 7
BAR, tension .....	D 9
BASE, taillight .....	E 5
BATTERY ASSY (12N5.5-3B) .....	E 6
BEARING .....	B 3
*	B 3
*	D 8
BEARING (B5205) .....	C 4
BEARING (B6204RS) .....	D 8
BEARING (B6300Z) .....	B 5
BEARING (B6301Z) .....	D 6
BEARING (B6302ZZ) .....	D 8
BEARING (B6305N) .....	C 5
BEARING, cylindrical .....	B 3
*	B 3
*	C 4
*	C 4
*	C 7
*	E 9
*	E 9
BODY ASSY .....	E 3
BODY, caP .....	C13
BOLT .....	B 6
*	B 6

## PARTS NAME INDEX

DESCRIPTION	GRID NO.
BOLT .....	B 6
*	B 9
*	B 9
*	B 9
*	B13
*	B13
*	B13
BOLT, hexagon socket head .....	D 3
BOLT, set .....	C 2
BOLT, stopper .....	C 7
BOLT, stud .....	B 2
*	B 12
*	B13
*	B13
*	D 8
BOLT, union .....	D11
*	D11
BOLT, washer based .....	B 2
*	B 6
*	C 9
*	C 9
*	D 2
*	D 2
*	D 3
*	D 4
*	D 7
*	D 7
BOLT, wing .....	C13
BOLT, with hole .....	C15
BOLT, with washer .....	C14
BOOT, master cylinder .....	D11
BOSS, clutch .....	C 2
BOSS, kick crank .....	B15
BOX .....	C13
BOX, tool .....	C12
BRACKET 1 .....	D12
*	D13
BRACKET 2 .....	D12
BRACKET 3 .....	D12
BRACKET, horn .....	D 3
BRACKET, indicator light 1 .....	E 2
BRACKET, licence .....	E 5
BRACKET, master cylinder .....	D11
BRACKET, meter .....	E 2
BRACKET, seat .....	D 5
*	D 5
BRACKET, tachometer .....	E 2
BRAKE PAD KIT, front .....	D 7
*	D 7
BRAKE SHOE COMP. ....	D 8

## PARTS NAME INDEX

DESCRIPTION	GRID NO.
BOLT .....	E 8
BOLT, flange .....	D12
*	D13
BOLT, flasher 1 .....	D15
*	D15
*	D15
BOLT, hexagon socket head .....	D 3
BOLT, set .....	C 2
BOLT, stopper .....	C 7
BOLT, stud .....	B 2
*	B 12
*	B13
*	B13
*	D 8
BOLT, union .....	D11
*	D11
BOLT, washer based .....	B 2
*	B 6
*	C 9
*	C 9
*	D 2
*	D12
*	D12
*	D13
*	D13
BOLT, wing .....	C13
BOLT, with hole .....	C15
BOLT, with washer .....	C14
BOOT, master cylinder .....	D11
BOSS, clutch .....	C 2
BOSS, kick crank .....	B15
BOX .....	C13
BOX, tool .....	C12
BRACKET 1 .....	D12
*	D13
BRACKET 2 .....	D12
BRACKET 3 .....	D12
BRACKET, horn .....	D 3
BRACKET, indicator light 1 .....	E 2
BRACKET, licence .....	E 5
BRACKET, master cylinder .....	D11
BRACKET, meter .....	E 2
BRACKET, seat .....	D 5
*	D 5
BRACKET, tachometer .....	E 2
BRAKE PAD KIT, front .....	D 7
*	D 7
BRAKE SHOE COMP. ....	D 8

## PARTS NAME INDEX

DESCRIPTION	GRID NO.
BREATHER .....	B13
BREED SCREW KIT .....	D 7
*	D 7
BULB (12V 3.4W) .....	E 2
*	E 2
*	E 2
BULB (12V-21/5W) .....	E 5
BULB (12V-3.4W) .....	E 3
BULB (12V-60/55W) .....	E 3
BULB, flasher (12V-21W) .....	D15
*	D15
BUSH .....	C14
*	C14
BUSH, rear shock absorber .....	C15
BUSH, shock absorber lower .....	C15
BUSH, solid .....	B13
*	B13
*	C15
C.D.I. UNIT ASSY .....	E 6
CABLE ASSY, throttle & Pump .....	D10
CABLE, clutch .....	D10
CALIPER ASSY .....	D 7
*	D 7
CALIPER SEAL KIT .....	D 7
*	D 7
CAMSHAFT .....	D 8
CAP .....	B11
*	C13
CAP ASSY .....	D 4
CAP, bolt .....	D 2
CAP, cleaner case 1 .....	B 9
CAP, radiator .....	B 6
CAP, reservoir .....	D11
CARBURETOR ASSY 1 .....	B10
CARBURETOR ASSY 2 .....	B10
CASE, air cleaner 1 .....	B 9
CASE, chain .....	C14
CAST WHEEL, front .....	D 6
CAST WHEEL, rear .....	D 9
CHAIN (DID50HDL 102L) .....	D 9
CIRCLIP .....	B 5
*	B 6
*	B 7
*	B15
*	B15
*	C 4
*	C 4

## PARTS NAME INDEX

DESCRIPTION	GRID NO.
CIRCLIP .....	C 4
*	C 4
*	C 4
*	C 6
*	C 6
*	C 7
*	C 7
*	C 8
*	D 9
*	D12
*	D14
*	D14
CIRCLIP 1 .....	B 3
*	C 5
CIRCLIP 2 .....	C 4
CLAMP .....	B13
*	B13
*	B13
*	B14
*	B14
*	C11
CLAMP, hose .....	B 6
*	B 6
*	B 6
*	B 6
*	B 9
*	B 9
CLIP .....	B 7
*	B 7
*	B 7
*	B 7
*	B 9
*	B10
*	B11
*	B15
*	C13
*	C13
*	D 4
CLIP, oil seal .....	D 3
CLIP, Piston Pin .....	B 3
CLUTCH ASSY .....	C 2
CLUTCH, hub .....	D 8
CLUTCH, meter .....	D 6
COLLAR .....	B 6
*	B 6
*	B 6
*	C 5
*	C13
*	D 6

## PARTS NAME INDEX

DESCRIPTION	GRID NO.
COLLAR .....	D 6
*	D 9
*	D 9
*	D12
*	D13
*	E 2
COLLAR, body fitting .....	E 3
COLLAR, wheel .....	D 8
*	D 9
CONNECTING ROD ASSY .....	E 9
CONNECTOR .....	B11
COVER .....	B13
*	D 5
COVER 2 .....	C 9
COVER, ball race 1 .....	D 2
COVER, cap .....	B14
COVER, crankcase 1 .....	B14
COVER, crankcase 2 .....	B14
COVER, crankcase 3 .....	B14
COVER, double seat .....	D 5
COVER, dust .....	C 8
*	C 8
COVER, footrest .....	D12
*	D13
COVER, housing .....	B 5
COVER, hub dust .....	D 6
*	D 9
COVER, kick lever .....	B15
COVER, meter .....	E 2
*	E 2
COVER, oil Pump .....	B14
COVER, outer 1 .....	D 3
COVER, radiator .....	B 6
COVER, rear footrest .....	D12
*	D13
COVER, shift Pedal .....	C 8
COVER, side 1 .....	C12
*	C12
*	C12
COVER, side 2 .....	C12
*	C12
COVER, socket .....	E 3
COVER, tail .....	D 5
*	D 5
*	D 5
COVER, thrust 1 .....	C14
*	C15

## PARTS NAME INDEX

DESCRIPTION	GRID NO.
CRANK SUB ASSY	B 3
CRANK 1	B 3
CRANK 4	B 3
CRANKCASE ASSY	B13
CRANKSHAFT ASSY	B 3
CROWN, handle	D 2
CUP, filter	D 4
CYLINDER KIT, master	D11
CYLINDER 1	B 2
CYLINDER 2	B 2
DAMPER	D 8
*	E 2
*	E 2
*	E 3
*	E 3
*	E 5
DAMPER, engine mount 1	B13
DAMPER, engine mount 2	B13
DAMPER, flasher 1	D15
*	D15
*	D15
DAMPER, footrest	D12
*	D13
DAMPER, locating 1	D 4
DAMPER, locating 3	D 4
DAMPER, locating 4	D 4
DAMPER, rubber 1	C 9
*	C 9
DIAPHRAGM, reservoir	D11
DISC, brake	D 7
DOUBLE SEAT ASSY	D 5
DUCT	B 9
DUMPER SUB ASSY	C15
ELEMENT, air cleaner	B 9
EMBLEM	D 5
EMBLEM 1	D 4
EMBLEM 3	C12
EMBLEM 4	C12
*	C12
*	C12
EMBLEM 5	C12
*	C12
*	C12
FITTING PLATE, bulb	E 3
FLANGE, spacer	D 6
FLANGE, spacer 1	D 8
FLASHER CANCELLING UNIT	E 7
FLASHER RELAY ASSY	E 7

## PARTS NAME INDEX

DESCRIPTION	GRID NO.
FLOAT	B10
FOOTREST	D12
*	D13
FOOTREST, rear 1	D12
*	D13
FORK, shift 1	C 7
FORK, shift 2	C 7
FRAME COMP	C 9
FRONT FENDER COMP.	C11
*	C11
FRONT FLASHER LIGHT ASSY 1	D15
FRONT FOOTREST ASSY (L.H.)	D12
FRONT FOOTREST ASSY (R.H.)	D13
FRONT FORK ASSY	D 3
FRONT STOP SWITCH ASSY	E 8
FUEL COCK ASSY 1	D 4
FUEL TANK COMP.	D 4
*	D 4
*	D 4
FUSE (12V-10A)	E 6
FUSE (12V-20A)	E 6
GASKET	B 6
*	B 7
*	B10
*	B11
*	C 6
*	D 3
*	D 4
*	D 4
GASKET 3	B12
GASKET, cover	B 6
GASKET, crankcase cover 2	B14
GASKET, cylinder	B 2
GASKET, cylinder head 1	B 2
GASKET, drain	B13
GASKET, exhaust Pipe	B12
GASKET, flasher lens	D15
*	D15
*	D15
GASKET, float chamber	B10
GASKET, housing cover 2	B 5
GASKET, lens	E 5
GASKET, Pump case	B 7
GASKET, valve seat	B 9
GEAR UNIT ASSY	D 6
GEAR, drive	B 5
GEAR, drive (6T)	C 6

## PARTS NAME INDEX

DESCRIPTION	GRID NO.
GEAR, driven (13T)	C 6
GEAR, imPeller shaft	B 5
GEAR, kick (22T)	B15
GEAR, kick idle (26T)	B15
GEAR, Primary (14T)	C 6
GEAR, Primary drive (23T)	C 2
GEAR, Pump drive	B 7
GEAR, 1st wheel (36T)	C 4
GEAR, 2nd Pinion (18T)	C 4
GEAR, 2nd wheel (32T)	C 4
GEAR, 3rd wheel (29T)	C 4
GEAR, 3rd/4th Pinion (22T,24T)	C 4
GEAR, 4th wheel (26T)	C 4
GEAR, 5th Pinion (26T)	C 4
GEAR, 5th wheel (25T)	C 4
GEAR, 6th Pinion (27T)	C 4
GEAR, 6th wheel (24T)	C 4
GRAPHIC SET	D 4
*	D 4
*	D 4
GRAPHIC, tail cover	D 5
*	D 5
*	D 5
GRIP (L.H.)	D10
GRIP (R.H.)	D10
GROMMET	B 6
*	B 6
*	C12
*	C12
*	C12
*	C12
*	C13
*	C13
*	E 5
*	E 7
GUIDE, cable	B10
*	D 2
GUIDE, sPring 1	C15
GUIDE, sPring 2	C15
HANDLE, seat	D 5
HANDLE, standing	C 9
HANDLEBAR	D10
HEAD, cylinder 1	B 2
HEADLIGHT UNIT ASSY	E 3
HOLDER, brake hose 1	D11
HOLDER, brake hose 2	D11

## PARTS NAME INDEX

DESCRIPTION	GRID NO.
HOLDER, cable	C11
*	D 2
HOLDER, cable cylinder	D10
HOLDER, handle upper	D 2
HOLDER, lever 1	E 8
HOLDER, oil Pipe	B 8
HORN	E 7
*	E 7
HOSE	B 7
*	B 7
*	B11
*	B13
*	C13
*	D 4
*	D 4
*	E 6
HOSE, brake 1	D11
HOSE, brake 2	D11
HOUSING, tachometer gear	C 6
IGNITION COIL ASSY	E 6
IMPELLER SHAFT ASSY	B 5
INNER TUBE COMP.1	D 3
JET, main (#210)	B10
JET, main (#220)	B10
JET, main (#230)	B10
JET, Pilot (#22.5)	B10
JOINT	B 6
*	B 6
*	D11
JOINT 1	B 6
JOINT, air cleaner 1	B 9
JOINT, carburetor	B 9
JOINT, chain	D 9
KEY, straight	C 2
KEY, woodruff	B 3
KICK AXLE ASSY	B15
KICK CRANK ASSY	B15
LABEL	E 2
LEAD, horn	E 7
LENS, flasher	D15
*	D15
*	D15
LENS, headlight	E 3
LENS, taillight	E 5
LEVER 1	E 8
LEVER 2	E 8
LEVER, camshaft	D 8
LEVER, cock	D 4

## PARTS NAME INDEX

DESCRIPTION	GRID NO.
LINK, main stand	D14
MAIN SWITCH ASSY	E 7
MASTER CYLINDER ASSY	D11
METAL, worm shaft outer	B 7
MUD GUARD COMP.	C11
MUFFLER ASSY 1	B12
MUFFLER ASSY 2	B12
NEEDLE	B10
NEEDLE VALVE ASSY	B10
NEUTRAL SWITCH ASSY	E 7
NIPPLE, grease	C14
NOZZLE	B 7
*	B 7
NOZZLE, main	B10
NUT	B 2
*	B 4
*	B 7
*	B13
*	C 2
*	C 2
*	C 3
*	C 5
*	C 8
*	C 8
*	C 8
*	C13
*	C15
*	D 2
*	D 5
*	D 9
*	D 9
*	D 9
*	D 9
*	D10
*	D13
*	D14
*	D14
*	D15
*	D15
*	D15
*	E 2
*	E 3
*	E 4
*	E 8
*	E 8
NUT, adjusting	E 3
NUT, cable adjusting	B10
NUT, castle	D 6
*	D 9

## PARTS NAME INDEX

DESCRIPTION	GRID NO.
NUT, crown	D 2
*	D12
*	D12
*	D13
*	D13
*	E 2
NUT, flange	B 9
*	C 9
*	C 9
NUT, self-locking	B12
NUT, u	C14
*	E 8
*	E 8
O-RING	B 6
*	B 7
*	B14
*	C 2
*	C 6
*	D 4
*	D 8
*	E 7
*	E 8
OIL LEVEL GAUGE ASSY	E 7
OIL PUMP ASSY	B 7
OIL SEAL	B 3
*	B 3
*	B 5
*	B 7
*	B15
*	C 5
*	C 8
*	C 8
*	D 3
*	D 6
*	D 6
*	D 8
PAD, seat	D 5
PEDAL, brake	D14
PEDAL, shift	C 8
PIN	D12
*	D13
*	D14
PIN, clevis	C15
*	D12
*	D13
*	D14
PIN, cotter	C15
*	C15

M13

## PARTS NAME INDEX

DESCRIPTION	GRID NO.
PIN, cotter .....	D 6
*	D 7
*	D 7
*	D 9
*	D 9
*	D 12
*	D 13
*	D 14
PIN, dowel .....	B 5
*	B 7
*	B 13
*	B 14
*	B 14
*	C 6
*	C 7
PIN, float .....	B 10
PIN, piston .....	B 3
PIN, slide .....	D 7
*	D 7
PIN, straight .....	C 7
PIPE .....	B 9
*	B 10
*	B 10
PIPE 1 .....	B 6
PIPE 2 .....	B 6
PIPE 4 .....	B 6
PIPE 7 .....	C 13
PIPE, oil .....	C 13
PISTON (STD) .....	B 3
*	B 3
PISTON (1ST O/S 0.25MM) .....	B 3
PISTON (2ND O/S 0.50MM) .....	B 3
PISTON ASSY, caliPer .....	D 7
*	D 7
PISTON RING SET (STD) .....	B 3
PISTON RING SET (1ST O/S) .....	B 3
PISTON RING SET (2ND O/S) .....	B 3
PLATE .....	B 10
*	B 11
PLATE 1 .....	C 12
PLATE, adjustinG .....	B 7
PLATE, brake shoe .....	D 8
PLATE, clutch 2 .....	C 2
PLATE, cover .....	C 4
PLATE, dust seal .....	B 14
PLATE, friction .....	C 2
PLATE, indicator .....	D 8
PLATE, Pressure 1 .....	C 2

## PARTS NAME INDEX

DESCRIPTION	GRID NO.
PLATE, side 1 .....	C 7
PLATE, side 2 .....	C 7
PLATE, stopPer 2 .....	C 7
PLATE, thrust 1 .....	C 2
*	C 2
PLUG .....	D 5
PLUG CAP ASSY .....	E 6
PLUG, inner tube .....	D 3
PLUG, oil level .....	B 14
PLUG, sPark (NGK B-8ES) .....	B 2
PLUG, straight .....	C 7
PLUG, straight screw .....	B 13
PLUNGER, starter .....	B 11
POINT, neutral .....	C 7
PRIMARY DRIVEN GEAR COMP. ....	C 2
PROTECTOR .....	B 14
PULLER, chain 2 .....	D 9
PUSH LEVER ASSY .....	C 2
RACE, ball 1 .....	D 2
*	D 2
RACE, ball 2 .....	D 2
*	D 2
RADIATOR ASSY .....	B 6
REAR ARM COMP. ....	C 14
REAR FENDER COMP. ....	C 11
REAR FLASHER LIGHT ASSY .....	D 15
REAR FLASHER LIGHT ASSY 1 .....	D 15
RECTIFIER & REGULATOR ASSY .....	E 6
REED VALVE ASSY .....	B 9
REED, valve .....	B 9
REFLECTOR, rear 1 .....	C 11
RETAINER, clutch .....	D 6
RIM, headlight .....	E 3
RING, cushion .....	C 2
RING, leaf .....	D 10
RING, piston .....	D 3
RING, retaining .....	E 3
RING, stopPer .....	D 3
ROD, brake .....	D 14
ROD, connectinG .....	B 3
*	E 9
ROD, Push 1 .....	C 2
ROD, Push 2 .....	C 2
ROD, shift .....	C 8
ROTOR ASSY .....	B 4
SAFT .....	D 12
SCREW .....	C 8
*	D 4

## PARTS NAME INDEX

DESCRIPTION	GRID NO.
SCREW .....	D 5
*	F 8
SCREW, air adjustinG .....	B 11
SCREW, bind .....	B 6
*	B 7
SCREW, flat head .....	C 7
*	C 7
*	C 7
*	D 11
*	E 7
SCREW, hexaGon .....	B 4
SCREW, lens fitting .....	E 5
SCREW, lever fitting .....	D 4
SCREW, Pan head .....	B 5
*	B 7
*	B 9
*	B 10
*	B 10
*	B 10
*	B 12
*	B 12
*	B 13
*	B 14
*	B 14
*	B 14
*	B 14
*	B 14
*	B 14
*	B 14
*	B 14
*	B 14
*	B 14
*	C 2
*	C 4
*	C 6
*	C 9
*	C 12
*	C 12
*	C 13
*	D 3
*	D 5
*	D 10
*	E 2
*	E 3
*	E 3
*	E 4
*	E 4
*	E 6
*	E 6
*	E 6



## PARTS NAME INDEX

DESCRIPTION	GRID NO.
SCREW, Pan head	E 8
*	E 8
*	E 8
SCREW, Pan head with washer	B 9
*	B11
SCREW, rim adjusting	E 3
SCREW, rim fitting	E 3
SCREW, tapping	E 2
SCREW, throttle	B11
SCREW, with washer	C 2
SEAL	B 9
*	B 9
SEAL, camshaft	D 8
SEAL, dust	D 3
SEAL, Guard	C14
SEAL, Push rod	C 2
SEAL, steering	D 2
SEAT LEVER ASSY	D 5
SEAT LOCK ASSY	D 5
SEAT, battery	E 6
SEAT, spring	B11
*	D 3
SEGMENT	C 7
SHAFT, main stand	D14
SHAFT, Pivot	C14
SHAFT, worm	B 7
SHIFT CAM ASSY	C 7
SHIFT SHAFT ASSY	C 8
SHIM (0.3T)	B 7
*	C14
SHIM (0.5T)	B 7
SHIM 1 (1.0T)	B15
SHIM, camshaft	D 8
SHOCK ABSORBER ASSY, rear	C15
SILENCER, exhaust	B12
*	B12
SILENCER, intake 2	B 9
SOCKET CORD ASSY	E 2
*	E 2
*	E 2
SOCKET, Pilot light	E 3
SPACER	B15
*	C 8
*	C 8
*	D 3
*	D 8
SPACER 1	C 2
SPACER, damPer	B13

## PARTS NAME INDEX

DESCRIPTION	GRID NO.
SPACER, engine mount	B14
*	B14
SPEEDOMETER ASSY	E 2
SPEEDOMETER CABLE ASSY	E 2
SPINDLE, taper	D 3
SPRING	C15
*	D 4
SPRING SEAT SUB ASSY	C15
SPRING, air adjusting	B11
SPRING, check ball	B 7
SPRING, compression	B15
*	C 2
*	C 7
*	D14
SPRING, front fork	E 8
SPRING, rebound	D 3
SPRING, reflector	D 3
SPRING, screw	E 3
SPRING, tension	E 3
*	C 3
*	D 8
*	D13
*	D14
*	D14
*	D14
SPRING, throttle stop	B11
SPRING, throttle valve	B10
SPRING, torsion	B15
*	C 7
*	C 8
*	C 8
*	D12
*	C 5
SPROCKET, drive (16T)	D 8
SPROCKET, driven (39T)	D 8
STAND, main	D14
STATOR ASSY	B 4
STAY, engine 1	C 9
STAY, engine 2	C 9
STAY, engine 3	C 9
STAY, engine 4	C 9
STAY, engine 5	C 9
STAY, engine 6	C 9
STAY, flasher	E 3
*	E 3
STAY, flasher 1	E 4
STAY, rear	C11
STAY, side cover 1	C13
STOP SWITCH ASSY	E 7

## PARTS NAME INDEX

DESCRIPTION	GRID NO.
STOPPER	B15
*	C 6
STOPPER LEVER ASSY	C 7
STOPPER, main stand	D14
STOPPER, reed valve	B 9
SWITCH, handle 2	E 8
SWITCH, handle 4	E 8
TACHOMETER ASSY	E 2
TACHOMETER CABLE ASSY	E 2
TAILLIGHT UNIT ASSY	E 5
TANK, oil	C13
TANK, recovery	C13
TAPER, spindle	D 3
THERMO UNIT	E 2
TIRE (3.00-18)	D 6
TIRE (3.50-18)	D 8
TOOL KIT	C12
TUBE (3.00-18)	D 6
TUBE (3.50-18)	D 8
TUBE, outer 1	D 3
TUBE, outer 2	D 3
TUBE, throttle guide	D10
UNDER BRACKET COMP.	D 3
VALVE, throttle 1	B10
VALVE, throttle 2	B10
WASHER	B 3
*	C 4
*	C 4
*	C11
*	C12
*	D 4
*	D 8
*	E 3
*	E 5
*	E 9
WASHER, claw	B15
WASHER, conical spring	B15
*	C 2
WASHER, lock	C 2
*	C 5
*	C 8
*	D 7
WASHER, main jet	B10
WASHER, Plain	B13
*	C11
*	C14
*	D 6
*	D 7

PARTS NAME INDEX

DESCRIPTION	GRID NO.
WASHER, Plain .....	D 9
*	D 9
*	D12
*	D13
WASHER, Plate .....	B 2
*	B 2
*	B 4
*	B 4
*	B 5
*	B 6
*	B 7
*	B 9
*	B 9
*	B 9
*	B13
*	B15
*	C 2
*	C 4
*	C 4
*	C 4
*	C 5
*	C 6
*	C 6
*	C 8
*	C 9
*	C10
*	C10
*	C10
*	C10
*	C11
*	C11
*	C12
*	C13
*	C15
*	D 2
*	D 3
*	D 4
*	D11
*	D12
*	D12
*	D12
*	D13
*	D13
*	D13
*	D14
*	D14
*	D15
*	D15
*	D15

PARTS NAME INDEX

DESCRIPTION	GRID NO.
WASHER, Plate .....	E 2
*	E 2
*	E 3
*	E 3
*	E 4
*	E 5
*	E 5
*	E 5
*	E 6
*	E 6
*	E 7
*	E 8
WASHER, PLK screw .....	B10
WASHER, sPring .....	B 4
*	B 4
*	B 6
*	B 7
*	B10
*	B12
*	B12
*	C 2
*	C 2
*	C 9
*	C 9
*	C 9
*	C 9
*	C 9
*	C 9
*	C10
*	C10
*	C11
*	C11
*	C11
*	C11
*	C11
*	C12
*	C12
*	C13
*	C15
*	D 3
*	D 4
*	D 5
*	D 5
*	D 7
*	D 9
*	D10
*	D11
*	D11

PARTS NAME INDEX

DESCRIPTION	GRID NO.
WASHER, sPring .....	D11
*	D12
*	D12
*	D13
*	D13
*	D15
*	D15
*	D15
*	D15
*	E 2
*	E 3
*	E 4
*	E 4
*	E 5
*	E 5
*	E 6
*	E 6
*	E 6
*	E 6
*	E 6
*	E 7
*	E 8
WIRE HARNESS ASSY .....	E 6
WIRE, lead .....	E 6